

LIVE THE
SEA-DOO®
LIFE



Product spec book 2023

Vehicles • Accessories • Parts & Maintenance
Apparel • Play & Licensing Products





Product spec book 2023

Vehicle Specifications

- 6 Explorer Pro® 170
- 8 Spark®
- 10 Spark® Trixx™
- 12 GTI™ 130
- 14 GTI™ SE 130 /170
- 16 Wake™ 170
- 18 Wake™ Pro 230
- 20 GTX™ Pro 130
- 22 GTX™ 170 /230 /300
- 24 GTX™ Limited 300
- 26 FishPro™ Scout 130
- 28 FishPro™ Sport 170
- 30 FishPro™ Trophy 170
- 32 GTR™ 230
- 34 RXP®-X® Apex 300
- 36 RXP®-X® 300
- 38 RXT®-X® 300

Accessories

- 45 Essential Bundles
- 46 Lifestyle Bundles
- 48 LinQ Accessories
- 52 Bags and Storage
- 53 Watersport Accessories
- 54 Steps and Ladder
- 55 Controls and Grips
- 57 Tech Accessories
- 58 Electronics and Electricals
- 62 Body Accessories
- 63 Docking
- 65 Riding Essentials
- 66 Covers

Parts & Maintenance

- 71 Replacement Parts
- 73 Performance Accessories
- 74 Maintenance Products
- 75 Engine Oils
- 76 Functional Fluids
- 77 Lubricants
- 78 Cleaning Products

Apparel

- 81 PFD Size Chart
- 82 PFD Guide
- 84 Personal Flotation Device
- 88 Neoprene Guide
- 90 Get the Performance look
- 91 Neoprene riding gear
- 94 What to Wear on Your First Ride
- 95 Rashguards
- 97 UV Protection
- 98 Headwear
- 100 Get the Adventure look
- 101 Footwear
- 103 Eyewear
- 104 Handwear
- 105 Fun in the sun
- 106 A Day on the boat
- 107 Sportswear
- 112 **Play & Licensing Products**
- 116 Sizing Chart

For advertising purposes, some scenes depicted in this catalog include professional riders and operators executing maneuvers under ideal and/or controlled conditions. Do not attempt any of these or any other risky maneuvers if they're beyond your level of riding ability, as well as your understanding and respect for the performance of your Sea-Doo watercraft. RIDE SMART FROM THE START. Always ride responsibly and safely. Follow all instructional and safety materials. BRP recommends a minimum operator age of 16 years for riding a watercraft. Always wear appropriate protective clothing for your type of boating use, including a Coast Guard approved life jacket. Always remember that riding and alcohol/drugs don't mix. Operate your watercraft keeping a safe distance between yourself and others. Always observe applicable local laws and regulations. Because of its ongoing commitment to product quality and innovation, Bombardier Recreational Products Inc. (BRP) reserves the right, at any time, to discontinue or change specifications, prices, designs, features, models or equipment without incurring any obligations. Some models depicted herein may include optional equipment. Prices are based on Manufacturer Suggested Retail Prices. Dealers may sell for a different price. For Canada and US, taxes are not included. Depending on location, products are distributed by BRP US Inc., Bombardier Recreational Products Inc., BRP European Distribution SA, BRP Australia Pty Ltd., BRP Finland Oy., BRP Japan Ltd., BRP Comm & Trade (Shanghai) Co Ltd. or Bombardier Recreational Products Motores da Amazonia Ltda. ® are registered trademarks and TM and the BRP logo are trademarks of Bombardier Recreational Products Inc. or its affiliates. * is a trademark of Bombardier Inc. used under license. Velcro is a registered trademark of Velcro Industries. Slowtide is a trademark of Slowtide LLC. Bluetooth is a registered trademark owned by the Bluetooth SIG, Inc. Garmin and ECHOMAP are trademarks of Garmin Ltd. or its subsidiaries. GTX is a registered trademark of Castrol Limited, used under license. YUASA is a registered trademark of YUASA Batteries Inc. NGK is a registered trademark of NGK Spark Plugs, Ltd. Salt-Away is a trademark of Salt-Away Products. All other company and/or product names are trademarks of their respective holders. © 2022 BRP Inc. All rights reserved.

Vehicle Specifications



Vehicle Specifications

- 6 Explorer Pro® 170
- 8 Spark®
- 10 Spark® Trixx™
- 12 GTI™ 130
- 14 GTI™ SE 130 /170
- 16 Wake™ 170
- 18 Wake™ Pro 230
- 20 GTX™ Pro 130
- 22 GTX™ 170 /230 /300
- 24 GTX™ Limited 300
- 26 FishPro™ Scout 130
- 28 FishPro™ Sport 170
- 30 FishPro™ Trophy 170
- 32 GTR™ 230
- 34 RXP®-X® Apex 300
- 36 RXP®-X® 300
- 38 RXT®-X® 300





NEW

Explorer Pro[®] 170

The ultimate companion
for any adventure.

KEY FEATURES

- Rotax[®] 1630 ACE™ – 170
- ST3 Hull™
- Tech Package: BRP Audio – Premium System, full color 7.8" wide display and USB port (optional)
- iDF – Intelligent Debris-Free Pump System
- Garmin[†] 7" touchscreen GPS & fish finder
- Touring windshield
- Heavy duty front bumper
- Adjustable handlebar riser
- Explorer touring seat and knee pads
- Gunwale footrests
- LinQ[®] Multi Cargo Rack
- Rear Deck Extension with second LinQ attachment system
- LinQ Explorer Bag



● NEW Iceland Grey

CAPACITY

| | |
|--|---------------------|
| Rider Capacity | 3 |
| Weight Capacity | 600 lb/272 kg |
| Rear Platform Capacity (without passenger) | 221 lb/100 kg |
| Fuel Capacity | 18.5 US gal/70 L |
| Glove Box | 0.8 US gal/2.9 L |
| Front Bin | 25.3 US gal/96 L |
| LinQ Explorer Bag | 26.4 US gal/100 L |
| Storage Capacity – Total | 52.3 US gal/198.9 L |

DIMENSIONS

| | |
|---------------------------|-----------------|
| Length (bumper to bumper) | 146.8"/373.4 cm |
| Width | 49.4"/125.5 cm |
| Height | 55.5"/140 cm |

HULL

| | |
|----------|------------|
| Type | ST3 Hull™ |
| Material | Fiberglass |

OTHER FEATURES

- Seat strap
- iBR – Intelligent Brake & Reverse
- VTST™ (Variable Trim System)
- Boarding ladder
- RF D.E.S.S.™ key**
- Direct-access front storage
- Watertight phone compartment
- LinQ attachment system
- Knee pads
- Wide-angle mirrors
- Handle grips with palm rest
- Footwell carpets
- Large swim platform
- Angled gunwale footrests
- 1 LinQ front support
- Cup holder
- Tilt steering
- Ski tow eye

ROTAX[®] ENGINE

1630 ACE™ – 170

| | |
|-----------------|-------------------------------------|
| Horsepower | 170 hp |
| Intake System | Naturally aspirated |
| Displacement | 1,630 cc |
| Cooling | Closed-Loop Cooling System (CLCS) |
| Reverse System | Electronic iBR** |
| Fuel Type | 87 octane |
| Throttle System | iTC™ (Intelligent Throttle Control) |
| Exhaust System | D-Sea-Bel™ system |

GAUGE

| | |
|-------------------|--|
| Type of Gauge | Large panoramic 7.8" wide LCD display (w/ audio) 7.6" wide digital display (w/o audio) |
| Main Functions | <ul style="list-style-type: none"> • BRP Connect (opt.) • Music (opt.) • Weather (opt.) • Bluetooth connectivity (opt.) • Speedometer • RPM • Clock • VTST™ • Fuel consumption (opt.) • Fuel autonomy • Water temperature • Speed statistics (opt.) • Vehicle hours |
| iTC System – Mode | <ul style="list-style-type: none"> • Sport mode • ECO[®] mode • Slow mode • Speed regulator |

WEIGHT

| | |
|------------|---------------|
| Dry Weight | 859 lb/390 kg |
|------------|---------------|

WARRANTY

BRP limited warranty covers the watercraft for one year.

[†]Electronic brake, neutral and reverse.
**May not be available at time of purchase. Please check with your dealer.

Explorer Pro® 170



FEATURE HIGHLIGHTS



Touring Windshield

An industry-first that reduces fatigue and noise associated with prolonged wind pressure whilst also protecting against splashing and salt water exposure when riding offshore.



Extended Riding Comfort

With extended riding duration in mind, the new Explorer Touring seat and knee pads, adjustable riser handlebars and gunwale footrests provide ultimate extended riding comfort.



LinQ Explorer Bag

Keep extra gear dry and easily accessible with this 100L (26.4 gallon) bag. This exclusive LinQ compatible accessory is waterproof, functional and portable. It can be stacked on the LinQ plate/LinQ accessories or carried as a backpack.



Rotax® 1630 ACE™ - 170 Engine

The Rotax® 1630 ACE™ - 170 combines plenty of naturally aspirated power and economy, meaning the adventure can be exhilarating and prolonged.



ST3 Hull™

An innovative hull that sets the benchmark for rough water handling, stability, and offshore performance.



Rear Deck Extension with second LinQ attachment system

Adds 11.5 inches to the back of the watercraft to increase stability, space, and storage capability.

Spark®

One-of-a-kind fun.



KEY FEATURES

- Rotax® 900 ACE™ – 60/90
- Spark® hull
- Lightweight and playful platform
- Able to tow with most mid-sized cars
- Up to 3 passengers
- Convenience Plus Package (opt. with 90 hp models only): iBR® – Intelligent Brake & Reverse, BRP Audio – Portable System (opt. w/ 3up only), front storage bin kit, boarding step, RF D.E.S.S.™ key



 NEW Manta Green & White

CAPACITY

| | | | |
|-----------------|---|---|---|
| Rider Capacity |  |  |  |
| Weight Capacity | 352 lb/160 kg | 352 lb/160 kg | 450 lb/205 kg |
| Fuel Capacity | 7.9 US gal/30 L | | |
| Glove Box | 0.42 US gal/1.6 L | | |
| Front Bin | 7 US gal/27 L (accessory) | 7 US gal/27 L (optional) | |

DIMENSIONS

| | | |
|---------------------------|----------------|-------------|
| Length (bumper to bumper) | 110"/279 cm | 120"/305 cm |
| Width | 46.4"/118 cm | |
| Height | 41.1"/104.5 cm | |

HULL

| | |
|----------|-------------|
| Type | Spark® hull |
| Material | Polytec™ |

OTHER FEATURES

- Slim seat
- Seat strap
- LinQ® attachment system (accessory)
- Wetgrip footboard
- Knee pads
- Handle grips with palm rest
- Tow hook

ROTAX® ENGINE

| | 900 ACE™ – 60 | 900 ACE™ – 90 | |
|-----------------|---|-----------------------------|-----------|
| Model | Spark 2up | Spark 2up | Spark 3up |
| Horsepower | 60 hp | 90 hp | |
| Intake System | Naturally aspirated | | |
| Displacement | 899 cc | | |
| Cooling | Closed-Loop Cooling System (CLCS) | | |
| Reverse System | Manual reverse kit (accessory) | Electronic iBR** (optional) | |
| Fuel Type | 87 octane | | |
| Throttle System | iTCTM (Intelligent Throttle Control) system | | |
| Exhaust System | D-Sea-Bel™ system | | |

GAUGE

| | | | |
|-------------------|--|--|--|
| Type of Gauge | Compact | | |
| Main Functions | • Speedometer • Vehicle hours • RPM | | |
| iTC System – Mode | • Sport mode (90 hp only) | | |

WEIGHT

| | | | |
|------------|---------------|-----------------|-----------------|
| Dry Weight | 410 lb/186 kg | 423 lb/192 kg** | 425 lb/193 kg** |
|------------|---------------|-----------------|-----------------|

WARRANTY

BRP limited warranty covers the watercraft for one year.

*Electronic brake, neutral and reverse. **iBR® and Convenience Package Plus adds 21 lb (9 kg).

Spark®

FEATURE HIGHLIGHTS



BRP Audio - Portable System (Optional)
High-quality waterproof 50-watt Bluetooth® portable sound system.



Slim Seat
Designed to improve freedom of movement while riding.



Boarding Step (Optional)
Makes boarding from the water easier and quicker.



Rotax® 900 ACE™ - 60/90 Engines
Two fuel-efficient, compact and lightweight Rotax engine options.



Spark® Hull
The Spark hull design provides a lightweight and playful platform. The innovative Polytec™ material further reduces weight while optimizing performance and efficiency. The color-in molding is more scratch-resistant than fiberglass.



Front Storage Bin Kit (Optional)
Additional storage space to bring more gear on board.

Spark® Trixx™

Playful trickster.



KEY FEATURES

- Rotax® 900 ACE™ – 90
- Spark® hull
- Lightweight and playful platform
- Able to tow with most mid-sized cars
- Up to 3 passengers
- **TRIXX™ Package:** BRP Audio – Portable System (optional), handlebar with adjustable riser, iBR® – Intelligent Brake & Reverse, Extended Range VTS™ (Variable Trim System), step wedges, exclusive coloration



- Dazzling Blue
- NEW Manta Green

CAPACITY

| | | |
|-----------------|---------------------------|---------------|
| Rider Capacity | | |
| Weight Capacity | 352 lb/160 kg | 450 lb/205 kg |
| Fuel Capacity | 7.9 US gal/30 L | |
| Glove Box | 0.42 US gal/1.6 L | |
| Front Bin | 7 US gal/27 L (accessory) | |

DIMENSIONS

| | | |
|---------------------------|--------------|-------------|
| Length (bumper to bumper) | 110"/279 cm | 120"/305 cm |
| Width | 46.4"/118 cm | |
| Height | 42.1"/107 cm | |

HULL

| | |
|----------|-------------|
| Type | Spark® hull |
| Material | Polytec™ |

OTHER FEATURES

- Slim seat
- Seat strap
- RF D.E.S.S.™ key**
- LinQ® attachment system (accessory)
- Wetgrip footboard
- Knee pads
- Handle grips with palm rest
- Tow hook

ROTAX® ENGINE

900 ACE™ – 90

| Model | SPARK TRIXX 2up | SPARK TRIXX 3up |
|-----------------|--|-----------------|
| Horsepower | 90 hp | |
| Intake System | Naturally aspirated | |
| Displacement | 899 cc | |
| Cooling | Closed-Loop Cooling System (CLCS) | |
| Reverse System | Electronic iBR®* | |
| Fuel Type | 87 octane | |
| Throttle System | iTC™ (Intelligent Throttle Control) system | |
| Exhaust System | D-Sea-Bel™ system | |

GAUGE

| | | |
|-------------------|------------------------|--------------------------|
| Type of Gauge | Compact | |
| Main Functions | • Speedometer • RPM | • VTS™ • Vehicle hour |
| iTC System – Mode | • Sport mode | |

WEIGHT

| | | |
|------------|---------------|---------------|
| Dry Weight | 428 lb/194 kg | 439 lb/199 kg |
|------------|---------------|---------------|

WARRANTY

BRP limited warranty covers the watercraft for one year.

*Electronic brake, neutral and reverse. **May not be available at time of purchase. Please check with your dealer.

Spark® Trixx™



 NEW Manta Green



 Dazzling Blue



FEATURE HIGHLIGHTS



BRP Audio – Portable System (Optional)
High-quality waterproof 50-watt Bluetooth[®] portable sound system.



Extended Range VTS™ (Variable Trim System)
Offers double the range of the regular VTS™ for greater ease when executing tricks.



Handlebar With Adjustable Riser
A telescopic steering system that optimizes the experience for varying rider sizes.



Rotax® 900 ACE™ – 90 Engine
The Rotax 900 ACE – 90 gives crisp acceleration with impressive fuel economy.



Spark® Hull
The Spark hull design provides a lightweight and playful platform. The innovative Polytec™ material further reduces weight while optimizing performance and efficiency. The color-in molding is more scratch-resistant than fiberglass.



iBR® – Intelligent Brake & Reverse
Exclusive to Sea-Doo®, iBR stops the watercraft sooner and provides more control and maneuverability at low speeds and in reverse.

GTI™ 130

Style, stability and some serious fun.

KEY FEATURES

- Rotax® 1630 ACE™ – 130
- GTI™ Hull
- iBR® – Intelligent Brake & Reverse
- Large swim platform with LinQ® attachment system
- Ergolock™ two-piece seat
- Large front storage
- Watertight phone compartment



 White & Reef Blue

CAPACITY

| | |
|--------------------------|---|
| Rider Capacity |  |
| Weight Capacity | 600 lb/272 kg |
| Fuel Capacity | 15.9 US gal/60 L |
| Glove Box | 2.3 US gal/8.8 L |
| Front Bin | 38 US gal/144 L |
| Storage Capacity – Total | 40.3 US gal/152.8 L |

DIMENSIONS

| | |
|---------------------------|-----------------|
| Length (bumper to bumper) | 130.6"/331.8 cm |
| Width | 49.2"/125 cm |
| Height | 44.8"/113.7 cm |

HULL

| | |
|----------|----------------|
| Type | GTI™ Hull |
| Material | Polytec™ Gen 2 |

OTHER FEATURES

- Seat strap
- RF D.E.S.S.™ key**
- BRP Audio – Premium System (accessory)
- Wide-angle mirrors
- Handle grips with palm rest
- Footwell carpet
- Tow hook

ROTAX® ENGINE

1630 ACE™ – 130

| | |
|-----------------|-------------------------------------|
| Model | GTI 130 |
| Horsepower | 130 hp |
| Intake System | Naturally aspirated |
| Displacement | 1,630 cc |
| Cooling | Closed-Loop Cooling System (CLCS) |
| Reverse System | Electronic iBR®* |
| Fuel Type | 87 octane |
| Throttle System | iTC™ (Intelligent Throttle Control) |
| Exhaust System | D-Sea-Bel™ system |

GAUGE

| | |
|-------------------|---|
| Type of Gauge | 4.5" digital display |
| Main Functions | <ul style="list-style-type: none"> • Speedometer • RPM • Clock • Vehicle hour |
| iTC System – Mode | <ul style="list-style-type: none"> • Sport Mode • ECO® Mode |

WEIGHT

| | |
|------------|---------------|
| Dry Weight | 739 lb/335 kg |
|------------|---------------|

WARRANTY

BRP limited warranty covers the watercraft for one year.

*Electronic brake, neutral and reverse.
**May not be available at time of purchase. Please check with your dealer.

GTI™ 130

FEATURE HIGHLIGHTS
**iBR® – Intelligent Brake & Reverse**

Exclusive to Sea-Doo®, iBR stops the watercraft sooner and provides more control and maneuverability at low speeds and in reverse.

**Swim Platform with Integrated LinQ System**

Exclusive quick-attach system on a large swim platform that allows for easy installation of accessories.

**ECO® Mode**

This exclusive Sea-Doo® feature optimizes power output for up to 46% improved fuel efficiency.

**Rotax® 1630 ACE™ – 130 Engine**

The powerful and reliable naturally aspirated 1630ACE™ – 130 is all about fun and acceleration while providing excellent fuel efficiency.

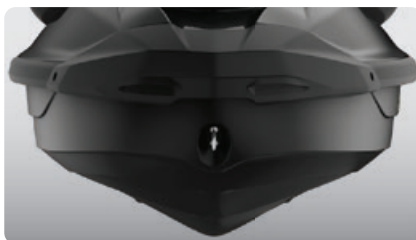
**GTI™ Hull**

This moderate V-shaped hull guarantees a stable, enjoyable ride in variable water conditions. Confident, predictable handling but incredibly playful when you want it to be.

**Large Front Storage**

An impressive 38 gallons of sealed storage space allows riders to safely stow belongings while riding.

GTI™ SE 130/170

More convenience and comfort
for days of family fun.

KEY FEATURES

- Rotax® 1630 ACE™ – 130/170
- GTI™ Hull
- Tech Package: BRP Audio – Premium System and iDF – Intelligent Debris-Free System (optional)
- iBR® – Intelligent Brake & Reverse
- Variable Trim System (VTS™)
- Slow mode/speed regulator
- Boarding ladder
- Two color options



- Coral Blast & Eclipse Black
- NEW Ice Metal & Neon Mint

CAPACITY

| | |
|--------------------------|---------------------|
| Rider Capacity | 3 |
| Weight Capacity | 600 lb/272 kg |
| Fuel Capacity | 15.9 US gal/60 L |
| Glove Box | 2.3 US gal/8.8 L |
| Front Bin | 38 US gal/144 L |
| Storage Capacity – Total | 40.3 US gal/152.8 L |

DIMENSIONS

| | |
|---------------------------|-----------------|
| Length (bumper to bumper) | 130.6"/331.8 cm |
| Width | 49.2"/125 cm |
| Height | 44.8"/113.7 cm |

HULL

| | |
|----------|----------------|
| Type | GTI™ Hull |
| Material | Polytec™ Gen 2 |

OTHER FEATURES

- Ergolock™ two-piece touring seat
- Seat strap
- RF D.E.S.S.™ key
- Large front storage
- Watertight phone compartment
- LinQ® attachment system
- Wide-angle mirrors
- Handle grips with palm rest
- Footwell carpets
- Large swim platform with carpet
- Tow hook

ROTAX® ENGINE

| | 1630 ACE™ – 130 | 1630 ACE™ – 170 |
|-----------------|--------------------------------------|-----------------|
| Model | GTI SE 130 | GTI SE 170 |
| Horsepower | 130 hp | 170 hp |
| Intake System | Naturally aspirated | |
| Displacement | 1,630 cc | |
| Cooling | Closed-Loop Cooling System (CLCS) | |
| Reverse System | Electronic iBR®* | |
| Fuel Type | 87 octane | |
| Throttle System | iTCTM (Intelligent Throttle Control) | |
| Exhaust System | D-Sea-Bel™ system | |

GAUGE

| | | |
|-------------------|-----------------------------------|----------------------------------|
| Type of Gauge | 4.5" digital display | |
| Main Functions | • Speedometer • RPM • Clock | • VTS™ • Vehicle hour |
| iTC System – Mode | • Sport mode • ECO® mode | • Slow mode • Speed regulator |

WEIGHT

| | |
|------------|---------------|
| Dry Weight | 739 lb/335 kg |
|------------|---------------|

WARRANTY

BRP limited warranty covers the watercraft for one year.

*Electronic brake, neutral and reverse.

GTI™ SE 130/170



GTI™ SE 170

 NEW Ice Metal & Neon Mint



GTI™ SE 130

 NEW Coral Blast & Eclipse Black



FEATURE HIGHLIGHTS



BRP Audio – Premium System (Optional)
An industry-first manufacturer-installed truly waterproof Bluetooth[®] audio system.



Swim Platform with Integrated LinQ System

Exclusive quick-attach system on a large swim platform that allows for easy installation of accessories.



iDF – Intelligent Debris-Free Pump System (Optional)

An innovative, industry-first system that allows you to free your pump of weeds and debris with intuitive handlebar-activated controls.



Rotax® 1630 ACE™ – 130/170 Engines

Enjoy plenty of pep and great fuel economy with the 1630 ACE – 130 or opt for the 170 hp version, the most powerful naturally aspirated engine in the Sea-Doo® lineup.

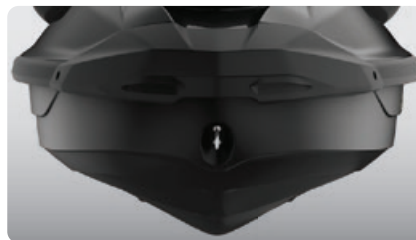

GTI™ Hull

This moderate V-shaped hull guarantees a stable, enjoyable ride in variable water conditions. Confident, predictable handling but incredibly playful when you want it to be.



Boarding Ladder

Makes boarding from the water easier and quicker.

Wake™ 170

Made to make
the most of the wake.

KEY FEATURES

- Rotax® 1630 ACE™ – 170
- GTI™ Hull
- Tech Package: BRP Audio – Premium System and iDF – Intelligent Debris-Free System (optional)
- iBR® – Intelligent Brake & Reverse
- Large front storage
- Watertight phone compartment
- Boarding ladder
- Wake Package: LinQ® retractable ski pylon, speed-based ski mode, removable wakeboard rack, Wake graphics



Neo Mint

CAPACITY

| | |
|--------------------------|---------------------|
| Rider Capacity | 3 |
| Weight Capacity | 600 lb/272 kg |
| Fuel Capacity | 15.9 US gal/60 L |
| Glove Box | 2.3 US gal/8.8 L |
| Front Bin | 38 US gal/144 L |
| Storage Capacity – Total | 40.3 US gal/152.8 L |

DIMENSIONS

| | |
|---------------------------|-----------------|
| Length (bumper to bumper) | 130.6"/331.8 cm |
| Width | 49.2"/125 cm |
| Height | 44.8"/113.7 cm |

HULL

| | |
|----------|----------------|
| Type | GTI™ Hull |
| Material | Polytec™ Gen 2 |

OTHER FEATURES

- Ergolock™ two-piece touring seat
- Seat strap
- VTS™ – Variable Trim System
- RF D.E.S.S.™ key
- LinQ attachment system
- Wide-angle mirrors
- Handlegrip with palm rests
- Footwell carpets
- Large swim platform
- Tow hook

ROTAX® ENGINE

1630 ACE™ – 170

| | |
|-----------------|-------------------------------------|
| Horsepower | 170 hp |
| Intake System | Naturally aspirated |
| Displacement | 1,630 cc |
| Cooling | Closed-Loop Cooling System (CLCS) |
| Reverse System | Electronic iBR®* |
| Fuel Type | 87 octane |
| Throttle System | iTC™ (Intelligent Throttle Control) |
| Exhaust System | D-Sea-Bel™ system |

GAUGE

| | | |
|-------------------|--|--|
| Type of Gauge | 4.5" digital display | |
| Main Functions | <ul style="list-style-type: none"> • Speedometer • RPM • Clock | <ul style="list-style-type: none"> • VTS™ • Fuel autonomy • Vehicle hours |
| iTC System – Mode | <ul style="list-style-type: none"> • Sport mode • ECO® mode • Slow mode | <ul style="list-style-type: none"> • Speed regulator • Ski mode |

WEIGHT

| | |
|------------|---------------|
| Dry Weight | 767 lb/348 kg |
|------------|---------------|

WARRANTY

BRP limited warranty covers the watercraft for one year.

*Electronic brake, neutral and reverse.

Wake™ 170



FEATURE HIGHLIGHTS



Ski Mode

Five preset acceleration profiles make it easy to deliver a smooth launch and maintain consistent pace.



LinQ Retractable Ski Pylon

A quick-install retractable ski pylon that stows away when not in use. Features spotter hand grips and rope storage.



Wakeboard Rack

Provides easy transport of a wakeboard.¹



Rotax® 1630 ACE™ - 170 Engine

The new Rotax® 1630 ACE™ - 170 is the most powerful naturally aspirated Rotax engine ever on a Sea-Doo® watercraft.

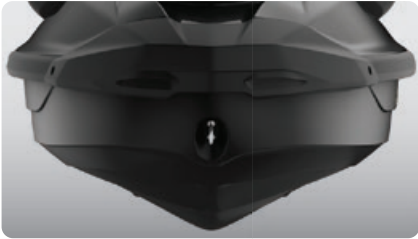

GTI™ Hull

This moderate V-shaped hull guarantees a stable, enjoyable ride in variable water conditions. Confident, predictable handling but incredibly playful when you want it to be.



BRP Audio - Premium System (Optional)

An industry-first manufacturer-installed truly waterproof Bluetooth¹ audio system.

¹ Wakeboard and rope not included. Wake PRO 230 shown.

Wake™ Pro 230

Stability, power and music to tow like a pro.

KEY FEATURES

- Rotax® 1630 ACE™ – 230
- ST3 Hull™
- Tech Package: BRP Audio – Premium System, full color 7.8" wide display and USB port
- iDF – Intelligent Debris-Free Pump System
- iBR® – Intelligent Brake & Reverse
- Watertight phone compartment
- Direct-access front storage
- Boarding ladder
- Wake Package: LinQ® retractable ski pylon, speed-based ski mode, removable wakeboard rack, Wake graphics



Neo Mint

CAPACITY

| | |
|--------------------------|--------------------|
| Rider Capacity | 3 |
| Weight Capacity | 600 lb/272 kg |
| Fuel Capacity | 18.5 US gal/70 L |
| Glove Box | 0.8 US gal/2.9 L |
| Front Bin | 25.3 US gal/96 L |
| Storage Capacity – Total | 26.1 US gal/98.9 L |

DIMENSIONS

| | |
|---------------------------|---------------------------|
| Length (bumper to bumper) | 135.9"/345.1 cm |
| Width | 49.4"/125.5 cm (w/o rack) |
| Height | 44.8"/114 cm |

HULL

| | |
|----------|------------|
| Type | ST3 Hull™ |
| Material | Fiberglass |

OTHER FEATURES

- Ergolock™ two-piece seat
- Seat strap
- VTS™ – Variable Trim System
- RF D.E.S.S.™ key**
- LinQ attachment system
- Wide-angle mirrors
- Handlegrip with palm rests
- Footwell carpets
- Large swim platform with carpet
- Tilt steering
- Ski tow eye

ROTAX® ENGINE

1630 ACE™ – 230

| | |
|-----------------|--|
| Horsepower | 230 hp |
| Intake System | Supercharged with external intercooler |
| Displacement | 1,630 cc |
| Cooling | Closed-Loop Cooling System (CLCS) |
| Reverse System | Electronic iBR®* |
| Fuel Type | 87 octane |
| Throttle System | iTC™ (Intelligent Throttle Control) |
| Exhaust System | D-Sea-Bel™ system |

GAUGE

| | | |
|-------------------|---|--|
| Type of Gauge | Large panoramic 7.8" wide LCD display | |
| Main Functions | <ul style="list-style-type: none"> • BRP Connect • Music • Weather • Bluetooth¹ connectivity • Speedometer • RPM | <ul style="list-style-type: none"> • Clock • VTS™ • Fuel consumption • Fuel autonomy • Water temperature • Vehicle hours |
| iTC System – Mode | <ul style="list-style-type: none"> • Sport mode • ECO® mode • Slow mode | <ul style="list-style-type: none"> • Speed regulator • Ski mode |

WEIGHT

| | |
|------------|---------------|
| Dry Weight | 816 lb/370 kg |
|------------|---------------|

WARRANTY

BRP limited warranty covers the watercraft for one year.

*Electronic brake, neutral and reverse. **May not be available at time of purchase. Please check with your dealer.

Wake™ Pro 230



FEATURE HIGHLIGHTS



Full-Color 7.8" Wide Display

Full-color display with incredible visibility and a new level of functionality. Bluetooth and smartphone app integration provides music, weather, navigation and more.



LinQ Retractable Ski Pylon

A quick-install retractable ski pylon that stows away when not in use. Features spotter handgrips and rope storage.



Wakeboard Rack

Provides convenient storage and transport of a wakeboard.¹



Rotax® 1630 ACE™ – 230 Engine

This powerful engine comes standard with a supercharger and external intercooler. It is optimized to run on regular fuel, which lowers fuel costs.

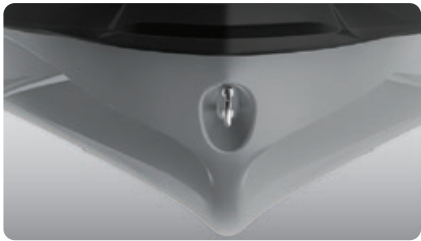

ST3 Hull™

An innovative hull that sets the benchmark for rough water handling, stability and offshore performance.



BRP Audio – Premium System

An industry-first manufacturer-installed, truly waterproof, Bluetooth¹ audio system.

¹Wakeboard and rope not included.

GTX™ Pro 130

Rental model.



KEY FEATURES

- Rotax® 1630 ACE™ – 130
- ST3 Hull™
- iBR® – Intelligent Brake & Reverse (optional)
- LinQ® attachment system
- 18.5 US gal/70 L fuel tank capacity
- Boarding ladder
- Direct-access front storage
- Watertight phone compartment
- Heavy-duty parts: electrical harness, handlegrips, seat, wear ring, drive shaft and impeller



 White & Reef Blue

CAPACITY

| | |
|--------------------------|--|
| Rider Capacity |  |
| Weight Capacity | 600 lb/272 kg |
| Fuel Capacity | 18.5 US gal/70 L |
| Glove Box | 0.8 US gal/2.9 L |
| Front Bin | 25.3 US gal/96 L |
| Storage Capacity – Total | 26.1 US gal/98.9 L |

DIMENSIONS

| | |
|---------------------------|-----------------|
| Length (bumper to bumper) | 135.9"/345.1 cm |
| Width | 49.4"/125.5 cm |
| Height | 44.8"/114 cm |

HULL

| | |
|----------|------------|
| Type | ST3 Hull™ |
| Material | Fiberglass |

OTHER FEATURES

- Heavy-duty seat with thermoformed vinyl
- Seat strap
- RF D.E.S.S.™ key
- Wide-angle mirrors
- Handle grips with palm rest
- Footwell carpets
- Large swim platform with carpet
- Tilt steering
- Tow hook

ROTAX® ENGINE

1630 ACE™ – 130

| | |
|-----------------|-------------------------------------|
| Horsepower | 130 hp |
| Intake System | Naturally aspirated |
| Displacement | 1,630 cc |
| Cooling | Closed-Loop Cooling System (CLCS) |
| Reverse System | Electronic iBR® (optional) |
| Fuel Type | 87 octane |
| Throttle System | iTC™ (Intelligent Throttle Control) |
| Exhaust System | D-Sea-Bel™ system |

GAUGE

| | |
|-------------------|---|
| Type of Gauge | 4.5" digital display |
| Main Functions | <ul style="list-style-type: none"> • Speedometer • RPM • Vehicle hours |
| iTC System – Mode | <ul style="list-style-type: none"> • Sport mode • ECO® mode |

WEIGHT

| | |
|------------|---------------|
| Dry Weight | 805 lb/365 kg |
|------------|---------------|

WARRANTY

BRP limited warranty covers the watercraft for one year.

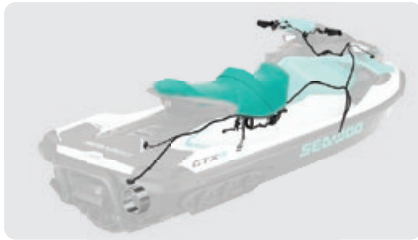
GTX™ Pro 130**FEATURE HIGHLIGHTS****Heavy-Duty Components**

Heavy-duty wear ring, wiring harness, seat, handlegrips, drive shaft and impeller designed to last longer.

**ECO® Mode**

This exclusive Sea-Doo® feature optimizes power output for up to 46% improved fuel efficiency.

**iBR® – Intelligent Brake & Reverse (Optional)**

Exclusive to Sea-Doo®, iBR stops the watercraft sooner and provides more control and maneuverability at low speeds and in reverse.

**Rotax® 1630 ACE™ – 130 Engine**

The powerful and reliable naturally aspirated 1630 ACE™ – 130 is all about fun and acceleration while providing excellent fuel efficiency.¹

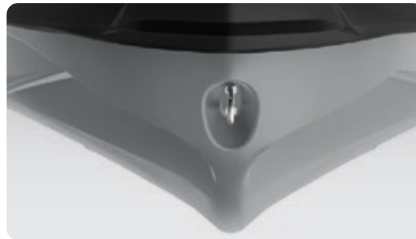
**ST3 Hull™**

Stable and predictable for a versatile, safe and smooth ride in moderate and rough water conditions.

**Boarding Ladder**

Makes boarding from the water easier and quicker.

¹ Actual engine image may vary.

GTX™ 170 / 230 / 300

Comfort, control and power are always in style.



KEY FEATURES

- Rotax® 1630 ACE™ – 170/230/300
- ST3 Hull™
- iDF – Intelligent Debris-Free Pump System (optional 170 and 230)
- BRP Audio – Premium System (optional)
- iBR® – Intelligent Brake & Reverse
- VTS™ – Variable Trim System
- LinQ® attachment system
- Boarding ladder
- Direct-access front storage
- Watertight phone compartment



 Eclipse Black & Orange Crush

CAPACITY

| | |
|--------------------------|---|
| Rider Capacity |  |
| Weight Capacity | 600 lb/272 kg |
| Fuel Capacity | 18.5 US gal/70 L |
| Glove Box | 0.8 US gal/2.9 L |
| Front Bin | 25.3 US gal/96 L |
| Storage Capacity – Total | 26.1 US gal/98.9 L |

DIMENSIONS

| | |
|---------------------------|-----------------|
| Length (bumper to bumper) | 135.9"/345.1 cm |
| Width | 49.4"/125.5 cm |
| Height | 44.8"/113.8 cm |

HULL

| | |
|----------|------------|
| Type | ST3 Hull™ |
| Material | Fiberglass |

OTHER FEATURES

- Ergolock™ two-piece seat with stepped design
- Seat strap
- RF D.E.S.S.™ key**
- Wide-angle mirrors
- Handle grips with palm rest
- Footwell carpets
- Large swim platform
- Tilt steering
- Ski tow eye

ROTAX® ENGINE

| | 1630 ACE™ – 170 | 1630 ACE™ – 230 | 1630 ACE™ – 300 |
|-----------------|--------------------------------------|--|----------------------|
| Model | GTX ¹ 170 | GTX ¹ 230 | GTX ¹ 300 |
| Horsepower | 170 hp | 230 hp | 300 hp |
| Intake System | Naturally aspirated | Supercharged with external intercooler | |
| Displacement | 1,630 cc | | |
| Cooling | Closed-Loop Cooling System (CLCS) | | |
| Reverse System | Electronic iBR** | | |
| Fuel Type | 87 octane | | 91 octane |
| Throttle System | iTCT™ (Intelligent Throttle Control) | | |
| Exhaust System | D-Sea-Bel™ system | | |

GAUGE

| | | |
|-------------------|---|--|
| Type of Gauge | 7.6" wide digital display | |
| Main Functions | <ul style="list-style-type: none"> • Speedometer • RPM • Clock • VTS™ | <ul style="list-style-type: none"> • Fuel consumption • Fuel autonomy • Vehicle hours |
| iTC System – Mode | <ul style="list-style-type: none"> • Sport mode • ECO® mode | <ul style="list-style-type: none"> • Slow mode • Speed regulator |

WEIGHT

| | | | |
|------------|---------------|---------------|---------------|
| Dry Weight | 776 lb/352 kg | 809 lb/367 kg | 829 lb/376 kg |
|------------|---------------|---------------|---------------|

WARRANTY

BRP limited warranty covers the watercraft for one year.

*Electronic brake, neutral and reverse.
**May not be available at time of purchase. Please check with your dealer.

GTX™ 170/230/300

FEATURE HIGHLIGHTS

iDF – Intelligent Debris-Free Pump System (Optional)

An innovative, industry-first system that allows you to free your pump of weeds and debris with intuitive handlebar-activated controls.

BRP Audio – Premium System (Optional)

An industry-first manufacturer-installed truly waterproof Bluetooth¹ audio system.

Swim Platform with Integrated LinQ System

Exclusive quick-attach system on the largest swim platform in the industry allows for easy installation of storage accessories.

Rotax® 1630 ACE™ – 170/230/300

The Rotax® 1630 ACE engine block is offered in three configurations on this versatile platform. The 170 hp boasts naturally aspirated punch with optimal fuel economy. Both 230 hp and 300 hp supercharged versions allow you to level up the performance to your liking.

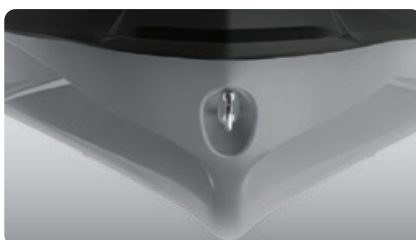
ST3 Hull™

An innovative hull that sets the benchmark for rough water handling, stability and offshore performance.

Direct-Access Front Storage

Large front storage area that's easily accessible from a seated position.¹

¹ Larger storage front bin organizer is not included.

GTX™ Limited 300

The standard for high-end touring performance.

KEY FEATURES

- Rotax® 1630 ACE™ – 300
- ST3 Hull™
- Tech Package: BRP Audio – Premium System, full color 7.8" wide display and USB port
- iDF – Intelligent Debris-Free Pump System
- Direct-access front storage
- Limited Package: USB port, watercraft cover, storage bin organizer, knee pads, exclusive coloration and more.



- NEW Blue Abyss
- Premium Metallic Sage

CAPACITY

| | |
|--------------------------|--------------------|
| Rider Capacity | 3 |
| Weight Capacity | 600 lb/272 kg |
| Fuel Capacity | 18.5 US gal/70 L |
| Glove Box | 0.8 US gal/2.9 L |
| Front Bin | 25.3 US gal/96 L |
| Storage Capacity – Total | 26.1 US gal/98.9 L |

DIMENSIONS

| | |
|---------------------------|-----------------|
| Length (bumper to bumper) | 135.9"/345.1 cm |
| Width | 49.4"/125.5 cm |
| Height | 44.8"/114 cm |

HULL

| | |
|----------|------------|
| Type | ST3 Hull™ |
| Material | Fiberglass |

OTHER FEATURES

- Ergolock™ two-piece seat with stepped design
- LinQ® attachment system
- Seat strap
- Knee pads
- iBR – Intelligent Brake & Reverse
- Wide-angle mirrors
- VTST™ – Variable Trim System
- Handle grips with palm rest
- Boarding ladder
- Footwell carpets
- RF D.E.S.S.™ key**
- Large swim platform
- Watertight phone compartment
- Tilt steering
- Ski tow eye

ROTAX® ENGINE

1630 ACE™ – 300

| | |
|-----------------|--|
| Model | GTX 300 |
| Horsepower | 300 hp |
| Intake System | Supercharged with external intercooler |
| Displacement | 1,630 cc |
| Cooling | Closed-Loop Cooling System (CLCS) |
| Reverse System | Electronic iBR® * |
| Fuel Type | 91 octane |
| Throttle System | iTC™ (Intelligent Throttle Control) |
| Exhaust System | D-Sea-Bel™ system |

GAUGE

| | | |
|-------------------|---------------------------------------|---------------------|
| Type of Gauge | Large panoramic 7.8" wide LCD display | |
| Main Functions | • BRP Connect | • Clock |
| | • Music | • VTST™ |
| iTC System – Mode | • Weather | • Fuel consumption |
| | • Bluetooth ¹ connectivity | • Fuel autonomy |
| | • Speedometer | • Water temperature |
| | • RPM | • Speed statistics |
| iTC System – Mode | • Sport mode | • Slow mode |
| | • ECO® mode | • Speed regulator |

WEIGHT

| | |
|------------|---------------|
| Dry Weight | 849 lb/385 kg |
|------------|---------------|

WARRANTY

BRP limited warranty covers the watercraft for one year.

¹Electronic brake, neutral and reverse.
**May not be available at time of purchase. Please check with your dealer.

GTX™ Limited 300



● NEW Blue Abyss



● Premium Metallic Sage



FEATURE HIGHLIGHTS



Limited Package

USB port, watercraft cover, storage bin organizer, knee pads, exclusive coloration and more.



BRP Audio – Premium System

The industry's first manufacturer-installed truly waterproof Bluetooth® audio system.



iDF – Intelligent Debris-Free Pump System

An innovative, industry-first system that allows you to free your pump of weeds and debris with intuitive handlebar-activated controls.



Rotax® 1630 ACE™ – 300 Engine

The Rotax 1630 ACE – 300 is the most powerful Rotax engine ever, delivering high efficiency and best-in-class acceleration.



ST3 Hull™

An innovative hull that sets the benchmark for rough water handling, stability and offshore performance.



Full-Color 7.8" Wide Display

Full-color display with incredible visibility and a new level of functionality. Bluetooth and smartphone app integration provides music, weather, navigation and more.

FishPro™ Scout 130



Accessible, versatile
and all-around fun.

KEY FEATURES

- Rotax® 1630 ACE™ – 130
- GTI™ Hull
- iDF – Intelligent Debris-Free Pump System
- Garmin† 6" GPS & fish finder
- Trolling mode (slow mode)
- 3 fishing rod holders
- LinQ® fishing cooler (13.5 US gal/51 L)
- 2 LinQ front supports
- Cup holder
- Front storage lid organizer



 White & Gulfstream Blue

CAPACITY

| | |
|--------------------------|--|
| Rider Capacity |  |
| Weight Capacity | 600 lb/272 kg |
| Fuel Capacity | 15.9 US gal/60 L |
| Glove Box | 2.3 US gal/8.8 L |
| Front Bin | 38 US gal/144 L |
| LinQ Fishing Cooler | 13.5 US gal/51 L |
| Storage Capacity – Total | 42.5 US gal/160.8 L |

DIMENSIONS

| | |
|---------------------------|-----------------|
| Length (bumper to bumper) | 130.6"/331.8 cm |
| Width | 49.2"/125 cm |
| Height | 46.1"/117 cm |

HULL

| | |
|----------|----------------|
| Type | GTI™ hull |
| Material | Polytec™ Gen 2 |

OTHER FEATURES

- Seat strap
- iBR – Intelligent Brake & Reverse
- VTS™ (Variable Trim System)
- Boarding ladder
- RF D.E.S.S.™ key**
- Watertight phone compartment
- LinQ attachment system
- Wide-angle mirrors
- Handle grips with palm rest
- Footwell carpets
- Large swim platform
- Tow hook

ROTAX® ENGINE

1630 ACE™ – 130

| | |
|-----------------|-------------------------------------|
| Horsepower | 130 hp |
| Intake System | Naturally aspirated |
| Displacement | 1,630 cc |
| Cooling | Closed-Loop Cooling System (CLCS) |
| Reverse System | Electronic iBR** |
| Fuel Type | 87 octane |
| Throttle System | iTC™ (Intelligent Throttle Control) |
| Exhaust System | D-Sea-Bel™ system |

GAUGE

| | | |
|-------------------|---|---|
| Type of Gauge | 4.5" digital display | |
| Main Functions | <ul style="list-style-type: none"> • Speedometer • RPM • Clock • VTS™ display | <ul style="list-style-type: none"> • Fuel autonomy • Water temperature • Vehicle hours |
| iTC System – Mode | <ul style="list-style-type: none"> • Sport mode • ECO® mode | <ul style="list-style-type: none"> • Trolling mode (slow mode) • Speed regulator |

WEIGHT

| | |
|------------|---------------|
| Dry Weight | 783 lb/355 kg |
|------------|---------------|

WARRANTY

BRP limited warranty covers the watercraft for one year.

*Electronic brake, neutral and reverse.
**May not be available at time of purchase. Please check with your dealer.

FishPro™ Scout 130



FEATURE HIGHLIGHTS

**LinQ Fishing Cooler & Fishing Rod Holders**

A spacious, quick-attach fishing cooler designed for easy access and equipped with numerous convenient features.

**Garmin® 6" GPS & Fish Finder**

A top-of-the-line navigation, charting and fish-finding system using an in-hull transducer and mid-CHIRP sonar. Includes token for access to free upgraded regional maps.

**Fishing Bench Seat**

Designed for easier movement from front to rear and from side to side.

**Rotax® 1630 ACE™ - 130 Engine**

The powerful and reliable naturally aspirated 1630 ACE™ - 130 is all about fun and acceleration while providing excellent fuel efficiency.

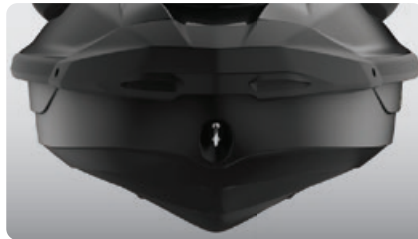
**GTI™ Hull**

This moderate V-shaped hull guarantees a stable, enjoyable ride in variable water conditions. Confident, predictable handling but incredibly playful when you want it to be.

**Trolling Mode**

Enables precise control of speed. Choose one of several presets and adjust as needed.

FishPro™ Sport 170

The original game changer.
Find yourself a new perspective
on sport fishing.



KEY FEATURES

- Rotax® 1630 ACE™ – 170
- ST3 Hull™
- iDF – Intelligent Debris-Free Pump System
- Garmin† 6" GPS & fish finder
- BRP Audio – Premium System (optional)
- 5 fishing rod holders
- Rear Deck Extension with LinQ®
- LinQ fishing cooler (13.5 US gal/51 L)
- Angled gunwale footrests
- Direct access front storage with bin organizer



 White & Gulfstream Blue

CAPACITY

| | |
|--|---------------------|
| Rider Capacity | 👤👤👤 |
| Weight Capacity | 600 lb/272 kg |
| Rear Platform Capacity (without passenger) | 221 lb/100 kg |
| Fuel Capacity | 18.5 US gal/70 L |
| Glove Box | 0.8 US gal/2.9 L |
| Front Bin | 25.3 US gal/96 L |
| LinQ Fishing Cooler | 13.5 US gal/51 L |
| Storage Capacity – Total | 39.6 US gal/149.9 L |

DIMENSIONS

| | |
|---------------------------|---------------|
| Length (bumper to bumper) | 146.8"/373 cm |
| Width | 49.4"/125 cm |
| Height | 45.3"/115 cm |

HULL

| | |
|----------|------------|
| Type | ST3 Hull™ |
| Material | Fiberglass |

OTHER FEATURES

- Ergolock™ two-piece fishing seat
- Seat strap
- iBR – Intelligent Brake & Reverse
- VTST™ (Variable Trim System)
- Boarding ladder
- RF D.E.S.S.™ key
- Watertight phone compartment
- Wide-angle mirrors
- Handle grips with palm rest
- Footwell carpets
- Large swim platform
- 2 LinQ front supports
- Cup holder
- USB port
- Tilt steering
- Ski tow eye

ROTAX® ENGINE

1630 ACE™ – 170

| | |
|-----------------|-------------------------------------|
| Horsepower | 170 hp |
| Intake System | Naturally aspirated |
| Displacement | 1,630 cc |
| Cooling | Closed-Loop Cooling System (CLCS) |
| Reverse System | Electronic iBR®* |
| Fuel Type | 87 octane |
| Throttle System | iTC™ (Intelligent Throttle Control) |
| Exhaust System | D-Sea-Bel™ system |

GAUGE

| | | |
|-------------------|------------------------------------|------------------------------------|
| Type of Gauge | 7.6" wide digital display | |
| Main Functions | • Speedometer | • Fuel autonomy |
| | • RPM | • Water temperature |
| iTC System – Mode | • Clock | • Speed statistics (opt. w/ audio) |
| | • VTST™ | • Vehicle hours |
| iTC System – Mode | • Fuel consumption (opt. w/ audio) | |
| | • Sport mode | • Trolling mode (slow mode) |
| | • ECO® mode | • Speed regulator |

WEIGHT

| | |
|------------|---------------|
| Dry Weight | 852 lb/386 kg |
|------------|---------------|

WARRANTY

BRP limited warranty covers the watercraft for one year.

*Electronic brake, neutral and reverse.

FishPro™ Sport 170



FEATURE HIGHLIGHTS



iDF – Intelligent Debris-Free Pump System

An innovative, industry-first system that allows you to free your pump of weeds and debris with intuitive handlebar-activated controls.



Garmin® 6" GPS & Fish Finder

A top-of-the-line navigation, charting and fish-finding system using an in-hull transducer and mid-CHIRP sonar. Includes token for access to free upgraded regional maps.



Angled Gunwale Footrests

Ensures an ergonomic and secure posture while fishing from a side position.



Rotax® 1630 ACE™ – 170 Engine

The Rotax® 1630 ACE™ – 170 combines plenty of naturally aspirated power and economy, meaning the adventure can be exhilarating and prolonged.



ST3 Hull™

An innovative hull that sets the benchmark for rough water handling, stability, and offshore performance.



Rear Deck Extension with LinQ

Adds 11.5 inches to the back of the watercraft to increase on board space, storage capability and stability. Two LinQ attachment points included.

FishPro™ Trophy 170

The most advanced sport fishing personal watercraft on the water.



KEY FEATURES

- Rotax® 1630 ACE™ – 170
- ST3 Hull™
- iDF – Intelligent Debris-Free Pump System
- Garmin® 7" touchscreen GPS & fish finder
- Advanced battery system
- Modular swivel seat
- Rear Deck Extension with LinQ
- Quick-connect livewell
- LinQ fishing cooler (13.5 US gal/51 L)
- Anchoring system
- Tech Package: BRP Audio – Premium System, full color 7.8" wide display and USB port



Shark Grey & Orange Crush

CAPACITY

| | |
|--|---------------------|
| Rider Capacity | 👤👤👤 |
| Weight Capacity | 600 lb/272 kg |
| Rear Platform Capacity (without passenger) | 221 lb/100 kg |
| Fuel Capacity | 18.5 US gal/70 L |
| Glove Box | 0.8 US gal/2.9 L |
| Front Bin | 25.3 US gal/96 L |
| LinQ Fishing Cooler | 13.5 US gal/51 L |
| Storage Capacity – Total | 39.6 US gal/149.9 L |

DIMENSIONS

| | |
|------------------------------------|---------------|
| Length (bumper to bumper) | 146.8"/373 cm |
| Width | 49.4"/125 cm |
| Height (pedestal seat uninstalled) | 45.3"/115 cm |

HULL

| | |
|----------|------------|
| Type | ST3 Hull™ |
| Material | Fiberglass |

OTHER FEATURES

- Seat strap
- iBR – Intelligent Brake & Reverse
- VTS™ – Variable Trim System
- Boarding ladder
- RF D.E.S.S.™ key**
- Direct-access front storage
- Storage bin organizer
- Watertight phone compartment
- Two sets of LinQ attachment points
- Wide-angle mirrors
- Handle grips with palm rest
- Footwell carpets
- Large swim platform
- 5 fishing rod holders
- Angled gunwale footrests
- 2 LinQ front supports
- Cup holder
- USB port
- Tilt steering
- Ski tow eye

ROTAX® ENGINE

1630 ACE™ – 170

| | |
|-----------------|-------------------------------------|
| Horsepower | 170 hp |
| Intake System | Naturally aspirated |
| Displacement | 1,630 cc |
| Cooling | Closed-Loop Cooling System (CLCS) |
| Reverse System | Electronic iBR®* |
| Fuel Type | 87 octane |
| Throttle System | iTC™ (Intelligent Throttle Control) |
| Exhaust System | D-Sea-Bel™ system |

GAUGE

| | | |
|-------------------|---------------------------------------|-----------------------------|
| Type of Gauge | Large panoramic 7.8" wide LCD display | |
| Main Functions | • BRP Connect | • Clock |
| | • Music | • VTS™ |
| iTC System – Mode | • Weather | • Fuel consumption |
| | • Bluetooth® connectivity | • Fuel autonomy |
| | • Speedometer | • Water temperature |
| | • RPM | • Speed statistics |
| iTC System – Mode | • Sport mode | • Trolling mode (slow mode) |
| | • ECO® mode | • Speed regulator |

WEIGHT

| | |
|------------|---------------|
| Dry Weight | 898 lb/407 kg |
|------------|---------------|

WARRANTY

BRP limited warranty covers the watercraft for one year.

*Electronic brake, neutral and reverse.
**May not be available at time of purchase. Please check with your dealer.

FishPro™ Trophy 170

FEATURE HIGHLIGHTS



Modular Swivel Seat

Installs in seconds for a game-changing experience. Both the pedestal and backrest stow cleverly away when not in use.



Garmin® 7" Touchscreen GPS & Fish Finder

The Garmin 7" touchscreen fish-finder and GPS features an in-hull transducer and mid-CHIRP sonar. Includes token for access to free upgraded regional maps.



Quick-Connect Livewell

Turn the LinQ Fishing Cooler into a livewell in seconds. An integrated pump constantly feeds fresh water into the reservoir keeping your catch or your bait alive all day.



Rotax® 1630 ACE™ - 170 Engine

The Rotax® 1630 ACE™ - 170 combines plenty of naturally aspirated power and economy, meaning the adventure can be exhilarating and prolonged.



ST3 Hull™

An innovative hull that sets the benchmark for rough water handling, stability, and offshore performance.



Full-Color 7.8" Wide Display

Full-color display with incredible visibility and a new level of functionality. Bluetooth¹ and smartphone app integration provides music, weather, navigation and more.

GTR™ 230

Accessible power and performance.

KEY FEATURES

- Rotax® 1630 ACE™ – 230
- GTI™ Hull
- BRP Audio – Premium System (optional)
- Variable Trim System (VTS™)
- Large front storage
- Watertight phone compartment
- LinQ® attachment system



● Millennium Yellow

CAPACITY

| | |
|--------------------------|---------------------|
| Rider Capacity | 3 |
| Weight Capacity | 600 lb/272 kg |
| Fuel Capacity | 15.9 US gal/60 L |
| Glove Box | 2.3 US gal/8.8 L |
| Front Bin | 40.2 US gal/152 L |
| Storage Capacity – Total | 42.5 US gal/160.8 L |

DIMENSIONS

| | |
|---------------------------|-----------------|
| Length (bumper to bumper) | 130.6"/331.8 cm |
| Width | 49.2"/125 cm |
| Height | 44.8"/113.7 cm |

HULL

| | |
|----------|----------------|
| Type | GTI™ Hull |
| Material | Polytec™ Gen 2 |

OTHER FEATURES

- Ergolock™ two-piece touring seat
- Seat strap
- iBR – Intelligent Brake & Reverse
- RF D.E.S.™ key
- Wide-angle mirrors
- Handle grips with palm rest
- Footwell carpets
- Large swim platform
- Tow hook

ROTAX® ENGINE

1630 ACE™ – 230

| | |
|-----------------|--|
| Horsepower | 230 hp |
| Intake System | Supercharged with external intercooler |
| Displacement | 1,630 cc |
| Cooling | Closed-Loop Cooling System (CLCS) |
| Reverse System | Electronic iBR®* |
| Fuel Type | 87 octane |
| Throttle System | iTC™ (Intelligent Throttle Control) |
| Exhaust System | D-Sea-Bel™ system |

GAUGE

| | | |
|-------------------|---|--|
| Type of Gauge | 4.5" digital display | |
| Main Functions | <ul style="list-style-type: none"> • Speedometer • RPM • Clock | <ul style="list-style-type: none"> • VTS™ • Fuel autonomy • Vehicle hours |
| iTC System – Mode | <ul style="list-style-type: none"> • Sport mode • ECO® mode | <ul style="list-style-type: none"> • Slow mode • Speed regulator |

WEIGHT

| | |
|------------|---------------|
| Dry Weight | 774 lb/351 kg |
|------------|---------------|

WARRANTY

BRP limited warranty covers the watercraft for one year.

*Electronic brake, neutral and reverse.

GTR™ 230



FEATURE HIGHLIGHTS



BRP Audio – Premium System (Optional)
The industry's first manufacturer-installed truly waterproof Bluetooth[®] audio system.



VTS™ (Variable Trim System)
Provides handlebar-activated settings so riders can easily find the ideal trim for varying conditions.



Swim Platform with Integrated LinQ System
Exclusive quick-attach system on a large swim platform that allows for easy installation of storage accessories.



Rotax® 1630 ACE™ – 230 Engine
This powerful engine comes standard with a supercharger and external intercooler. It is optimized to run on regular fuel, which lowers fuel costs.

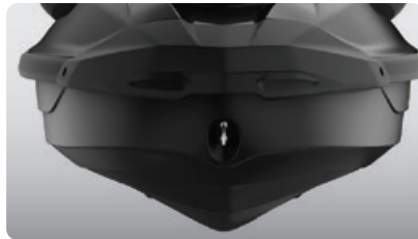

GTI™ Hull
This moderate V-shaped hull guarantees a stable, enjoyable ride in variable water conditions. Confident, predictable handling but incredibly playful when you want it to be.



Large Front Storage
An impressive 40 gallons of sealed storage space allows riders to safely stow belongings while riding.

NEW – EXCLUSIVE EDITION

RXP®-X® Apex 300

The most exclusive high performance PWC on the water.

KEY FEATURES

- Exclusively available via pre-sale certificate for a limited time
- Rotax® 1630 ACE™ – 300 engine
- T3-R™ hull
- Launch control
- Ergolock™ R racing seat
- Hydraulic steering damper and redesigned steering column
- Double-angled footwell wedges
- X-sponsons
- Tech Package: BRP Audio – Premium System, full color 7.8" wide display and USB port
- Apex Package: Carbon fiber hood and mirrors. Exclusive coloration on handgrips, carpets, stitching, badging, decals. Matching passenger seat and vehicle cover included



● NEW Racing Green

CAPACITY

| | |
|--------------------------|---------------------|
| Rider Capacity | 2 |
| Weight Capacity | 400 lb/182 kg |
| Fuel Capacity | 18.5 US gal/70 L |
| Glove Box | 2.56 US gal/9.7 L |
| Front Bin | 37.78 US gal/143 L |
| Storage Capacity – Total | 40.6 US gal/153.7 L |

DIMENSIONS

| | |
|---------------------------|-----------------|
| Length (bumper to bumper) | 130.6"/331.8 cm |
| Width | 49.2"/125 cm |
| Height | 44"/111 cm |

HULL

| | |
|----------|------------|
| Type | T3-R Hull™ |
| Material | Fiberglass |

OTHER FEATURES

- iBR – Intelligent Brake & Reverse
- Extended VTS™ (Variable Trim System)
- RF D.E.S.S.™ key
- Watertight phone compartment
- LinQ® attachment system
- Wide-angle mirrors
- Round handle grips
- Footwell carpets
- Large swim platform
- Ski tow eye

ROTAX® ENGINE

1630 ACE™ – 300

| | |
|-----------------|--|
| Horsepower | 300 hp |
| Intake System | Supercharged with external intercooler |
| Displacement | 1,630 cc |
| Cooling | Closed-Loop Cooling System (CLCS) |
| Reverse System | Electronic iBR* |
| Fuel Type | 91 octane |
| Throttle System | iTC™ (Intelligent Throttle Control) |
| Exhaust System | D-Sea-Bel™ system |

GAUGE

| | | |
|-------------------|---------------------------------------|--------------------|
| Type of Gauge | Large panoramic 7.8" wide LCD display | |
| Main Functions | • BRP Connect | • Clock |
| | • Music | • VTS™ |
| | • Weather | • Fuel consumption |
| | • Bluetooth connectivity | • Fuel autonomy |
| | • Speedometer | • Speed statistics |
| | • RPM | • Vehicle hours |
| iTC System – Mode | • Sport mode | • Speed regulator |
| | • ECO® mode | • Launch control |
| | • Slow mode | |

WEIGHT

| | |
|------------|---------------|
| Dry Weight | 780 lb/354 kg |
|------------|---------------|

WARRANTY

BRP limited warranty covers the watercraft for one year.

*Electronic brake, neutral and reverse.

RXP®-X® Apex 300

FEATURE HIGHLIGHTS



Carbon Fiber Styling

Full carbon fiber hood and mirrors combine with premium badging, decals and color scheme to provide a breathtaking appearance to match its impressive performance.



Apex Exclusive Features

The Apex only color scheme is complete with color matched hand grips, passenger seat and exclusive Apex branded vehicle cover.



Hydraulic Steering Damper and Redesigned Steering Column

An industry first, it redefines rider control by reducing input from the water; creating a solid and predictable feel that can be adjusted to rider preference. A reinforced steering column will withstand high performance stress.



Rotax® 1630 ACE™ - 300 Engine

The Rotax 1630 ACE - 300 is the most powerful Rotax engine ever, delivering high efficiency and best-in-class acceleration.

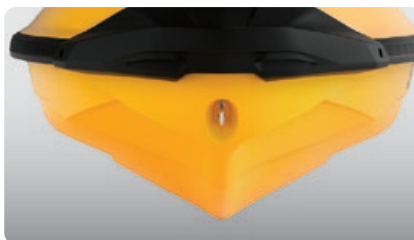

T3-R Hull™

A deep-V design that offers unrivaled handling and acceleration and a new level of control at high speed.



Ergolock™ R System

A narrow seat profile with deep knee pockets and a revolutionary adjustable saddle that allows riders to lock in to the machine like never before.

RXP®-X® 300

Race-ready performance watercraft, reimagined.

KEY FEATURES

- Rotax® 1630 ACE™ – 300 engine
- T3-R™ hull
- Launch control
- Ergolock™ R racing seat
- Low-rise racing handlebar
- Double-angled footwell wedges
- X-sponsons
- Tech Package: BRP Audio – Premium System and full-color 7.8" wide display (optional)



● Premium Triple Black

● Millennium Yellow

CAPACITY

| | |
|--------------------------|---------------------|
| Rider Capacity | 2 |
| Weight Capacity | 400 lb/182 kg |
| Fuel Capacity | 18.5 US gal/70 L |
| Glove Box | 2.56 US gal/9.7 L |
| Front Bin | 37.78 US gal/143 L |
| Storage Capacity – Total | 40.6 US gal/153.7 L |

DIMENSIONS

| | |
|---------------------------|-----------------|
| Length (bumper to bumper) | 130.6"/331.8 cm |
| Width | 49.2"/125 cm |
| Height | 44"/111 cm |

HULL

| | |
|----------|------------|
| Type | T3-R Hull™ |
| Material | Fiberglass |

OTHER FEATURES

- iBR – Intelligent Brake & Reverse
- Extended VTS™ (Variable Trim System)
- RF D.E.S.S.™ key
- Watertight phone compartment
- LinQ® attachment system
- Wide-angle mirrors
- Round handle grips
- Footwell carpets
- Large swim platform
- Ski tow eye

ROTAX® ENGINE

1630 ACE™ – 300

| | |
|-----------------|--|
| Horsepower | 300 hp |
| Intake System | Supercharged with external intercooler |
| Displacement | 1,630 cc |
| Cooling | Closed-Loop Cooling System (CLCS) |
| Reverse System | Electronic iBR** |
| Fuel Type | 91 octane |
| Throttle System | iTC™ (Intelligent Throttle Control) |
| Exhaust System | D-Sea-Bel™ system |

GAUGE

| | |
|-------------------|--|
| Type of Gauge | Large panoramic 7.8" wide LCD display (w/audio) 7.6" wide digital display (w/o audio) |
| Main Functions | <ul style="list-style-type: none"> • BRP Connect (opt.) • Music (opt.) • Weather (opt.) • Bluetooth connectivity (opt.) • Speedometer • RPM • Clock • VTS™ • Fuel consumption (opt. w/ audio) • Fuel autonomy • Speed statistics • Vehicle hours |
| iTC System – Mode | <ul style="list-style-type: none"> • Sport mode • ECO® mode • Slow mode • Speed regulator • Launch control |

WEIGHT

| | |
|------------|---------------|
| Dry Weight | 780 lb/354 kg |
|------------|---------------|

WARRANTY

BRP limited warranty covers the watercraft for one year.

*Electronic brake, neutral and reverse.

RXP[®]-X[®] 300



● Premium Triple Black



● Millennium Yellow



FEATURE HIGHLIGHTS



Ergolock[™] R System

A narrow seat profile with deep knee pockets and a revolutionary adjustable saddle that allows riders to lock in to the machine like never before.



BRP Audio – Premium System (Optional)

The industry's first manufacturer-installed truly waterproof Bluetooth[®] audio system.



Full-Color 7.8" Wide Display (Optional)

Full-color display with incredible visibility and a new level of functionality. Bluetooth and smartphone app integration provides music, weather, navigation and more.



Rotax[®] 1630 ACE[™] – 300 Engine

The Rotax 1630 ACE – 300 is the most powerful Rotax engine ever, delivering high efficiency and best-in-class acceleration.

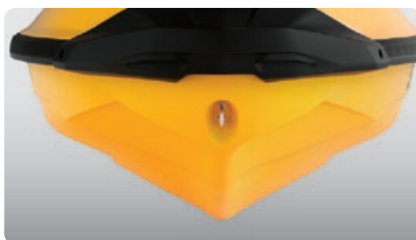

T3-R Hull[™]

A deep-V design that offers unrivaled handling and acceleration and a new level of control at high speed.



Large Front Storage

An impressive 38 gallons of sealed storage space allows riders to safely stow belongings while riding.

RXT®-X® 300

The ultimate off-shore performance watercraft.

KEY FEATURES

- Rotax® 1630 ACE™ – 300 engine
- ST3 Hull™
- Launch control
- iDF – Intelligent Debris-Free Pump System
- Ergolock two-piece racing seat
- Tilt steering
- Full-length angled footwell wedges
- X-sponsons
- Tech Package: BRP Audio – Premium System, full color 7.8" wide display and USB port



- Premium Triple Black
- Millennium Yellow

CAPACITY

| | |
|--------------------------|--------------------|
| Rider Capacity | 3 |
| Weight Capacity | 600 lb/272 kg |
| Fuel Capacity | 18.5 US gal/70 L |
| Glove Box | 0.8 US gal/2.9 L |
| Front Bin | 25.3 US gal/96 L |
| Storage Capacity – Total | 26.1 US gal/98.9 L |

DIMENSIONS

| | |
|---------------------------|-----------------|
| Length (bumper to bumper) | 135.9"/345.1 cm |
| Width | 49.4"/125.5 cm |
| Height | 45.2"/114.7 cm |

HULL

| | |
|----------|------------|
| Type | ST3 Hull™ |
| Material | Fiberglass |

OTHER FEATURES

- Seat strap
- iBR – Intelligent Brake & Reverse
- Extended VTS™ (Variable Trim System)
- RF D.E.S.S.™ key
- Watertight phone compartment
- LinQ® attachment system
- Knee pads
- Wide-angle mirrors
- Handle grips with palm rest
- Footwell carpets
- Large swim platform
- Ski tow eye

ROTAX® ENGINE

1630 ACE™ – 300

| | |
|-----------------|--|
| Horsepower | 300 hp |
| Intake System | Supercharged with external intercooler |
| Displacement | 1,630 cc |
| Cooling | Closed-Loop Cooling System (CLCS) |
| Reverse System | Electronic iBR* |
| Fuel Type | 91 octane |
| Throttle System | iTC™ (Intelligent Throttle Control) |
| Exhaust System | D-Sea-Bel™ system |

GAUGE

| | | |
|----------------|---|---|
| Type of Gauge | Large panoramic 7.8" wide LCD display | |
| Main Functions | • BRP Connect • Music • Weather • Bluetooth connectivity • Speedometer • RPM | • Clock • VTS™ • Fuel consumption • Fuel autonomy • Speed statistics • Vehicle hours |
| | iTC System – Mode | • Sport mode • ECO® mode • Slow mode |

WEIGHT

| | |
|------------|---------------|
| Dry Weight | 829 lb/376 kg |
|------------|---------------|

WARRANTY

BRP limited warranty covers the watercraft for one year.

*Electronic brake, neutral and reverse.

RXT®-X® 300



● Premium Triple Black



● Millennium Yellow



FEATURE HIGHLIGHTS



Ergolock™ System

A narrow seat profile with deep knee pockets lets riders sit naturally and use the lower body to hold onto the machine for more control.



BRP Audio – Premium System

The industry's first manufacturer-installed truly waterproof Bluetooth® audio system.



Full-Color 7.8" Wide Display

Full-color display with incredible visibility and a new level of functionality. Bluetooth® and smartphone app integration provides music, weather, navigation and more.



Rotax® 1630 ACE™ – 300 Engine

The Rotax 1630 ACE – 300 is the most powerful Rotax engine ever, delivering high efficiency and best-in-class acceleration.



ST3 Hull™







An innovative hull that sets the benchmark for rough water handling, stability and offshore performance.



iDF – Intelligent Debris-Free system

An innovative, industry-first system that allows you to free your pump of weeds and debris with intuitive handlebar-activated controls.

Comparative Chart

| | ADVENTURE | REC LITE | | | RECREATION | | |
|--------|---|--|---------------------------------------|--|---|--|---|
| | EXPLORER PRO® | SPARK® | | SPARK® TRIXX™ | GTI™ | GTI™ SE | |
| | The ultimate companion for any adventure. | One-of-a-kind fun. | | | Playful trickster. | Style, stability and some serious fun. | More convenience and comfort for days of family fun. |
| MODELS | Explorer Pro® 170 | Spark® 2up Rotax® 900 ACE™ – 60 | Spark® 2up Rotax® 900 ACE™ – 90 | Spark® 3up Rotax® 900 ACE™ – 90 | Spark® Trixx™ 2up Spark® Trixx™ 3up | GTI™ 130 | GTI™ SE 130 GTI™ SE 170 |
| COLORS |  NEW Iceland Grey |  NEW Manta Green & White | |  NEW Manta Green  Dazzling Blue |  White & Reef Blue |  NEW Ice Metal & Neon Mint  Coral Blast & Eclipse Black | |

Key features

- Rotax® 1630 ACE™ – 170
 - ST3 Hull™
 - **Tech Package:** BRP Audio – Premium System, full color 7.8" wide display and USB port (optional)
 - iDF – Intelligent Debris-Free Pump System
 - Garmin® 7" touchscreen GPS & fish finder
 - Touring windshield
 - Heavy duty front bumper
 - Adjustable handlebar riser
 - Explorer touring seat and knee pads
 - Gunwale footrests
 - LinQ® Multi Cargo Rack
 - Rear Deck Extension with second LinQ attachment system
 - LinQ Explorer Bag
- Rotax® 900 ACE™ – 60/90
 - Spark® hull
 - Lightweight and playful platform
 - Able to tow with most mid-sized cars
 - Up to 3 passengers
 - **Convenience Plus Package (opt. with 90 hp models only):** iBR® – Intelligent Brake & Reverse, BRP Audio – Portable System (opt. w/ 3up only), front storage bin kit, boarding step, RF D.E.S.S.™ key
- Rotax® 900 ACE™ – 90
 - Spark® hull
 - Lightweight and playful platform
 - Able to tow with most mid-sized cars
 - Up to 3 passengers
 - **TRIXX™ Package:** BRP Audio – Portable System (optional), handlebar with adjustable riser, iBR® – Intelligent Brake & Reverse, Extended Range VTST™ (Variable Trim System), step wedges, exclusive coloration
- Rotax® 1630 ACE™ – 130
 - GTI™ Hull
 - iBR® – Intelligent Brake & Reverse
 - Large swim platform with LinQ® attachment system
 - Ergolock™ two-piece seat
 - Large front storage
 - Watertight phone compartment
- Rotax® 1630 ACE™ – 130/170
 - GTI™ Hull
 - **Tech Package:** BRP Audio – Premium System and iDF – Intelligent Debris-Free System (optional)
 - iBR® – Intelligent Brake & Reverse
 - Variable Trim System (VTST™)
 - Slow mode/speed regulator
 - Boarding ladder
 - Two color options

Capacity

| | 3 | 2 | 2 | 3 | 2 | 3 | 3 | 3 |
|---------------|---------------------|---------------------------|--------------------------|---------------|---------------------------|---------------|---------------------|---------------------|
| RIDERS | 3 | 2 | 2 | 3 | 2 | 3 | 3 | 3 |
| WEIGHT | 600 lb/272 kg | 352 lb/160 kg | 352 lb/160 kg | 450 lb/205 kg | 352 lb/160 kg | 450 lb/205 kg | 600 lb/272 kg | 600 lb/272 kg |
| FUEL | 18.5 US gal/70 L | 7.9 US gal/30 L | | | 7.9 US gal/30 L | | 15.9 US gal/60 L | 15.9 US gal/60 L |
| TOTAL STORAGE | 52.3 US gal/198.9 L | 7 US gal/27 L (accessory) | 7 US gal/27 L (optional) | | 7 US gal/27 L (accessory) | | 40.3 US gal/152.8 L | 40.3 US gal/152.8 L |

Rotax engine

| | 1630 ACE™ – 170 | 900 ACE™ – 60 | 900 ACE™ – 90 | 900 ACE™ – 90 | 1630 ACE™ – 130 | 1630 ACE™ – 130 | 1630 ACE™ – 170 |
|----------------|---------------------|--------------------------------|----------------------------|---------------------|---------------------|---------------------|-----------------|
| ROTAX® ENGINE | 1630 ACE™ – 170 | 900 ACE™ – 60 | 900 ACE™ – 90 | 900 ACE™ – 90 | 1630 ACE™ – 130 | 1630 ACE™ – 130 | 1630 ACE™ – 170 |
| INTAKE SYSTEM | Naturally aspirated | Naturally aspirated | | Naturally aspirated | Naturally aspirated | Naturally aspirated | |
| DISPLACEMENT | 1,630 cc | 899 cc | | 899 cc | 1,630 cc | 1,630 cc | |
| REVERSE SYSTEM | Electronic iBR® | Manual reverse kit (accessory) | Electronic iBR® (optional) | Electronic iBR® | Electronic iBR® | Electronic iBR® | |
| FUEL TYPE | 87 octane | 87 octane | | 87 octane | 87 octane | 87 octane | |









| | TOW SPORTS | | TOURING | | |
|--------|---|---|--|---|---|
| | WAKE™ | WAKE™ PRO | GTX™ PRO | GTX™ | GTX™ LIMITED |
| | Made to make the most of the wake. | Stability, power and music to tow like a pro. | Rental model. | Comfort, control and power are always in style. | The standard for high-end touring performance. |
| MODELS | Wake™ 170 | Wake™ Pro 230 | GTX™ Pro 130 | GTX™ 170 GTX™ 230 GTX™ 300 | GTX™ Limited 300 |
| COLORS |  Neo Mint |  Neo Mint |  White & Reef Blue |  Eclipse Black & Orange Crush |  NEW Blue Abyss  Premium Metallic Sage |

| Key features | | | | |
|---|---|---|---|--|
| <ul style="list-style-type: none"> • Rotax® 1630 ACE™ – 170 • GTI™ Hull • Tech Package: BRP Audio – Premium System and iDF – Intelligent Debris-Free System (optional) • iBR® – Intelligent Brake & Reverse • Large front storage • Watertight phone compartment • Boarding ladder • Wake Package: LinQ® retractable ski pylon, speed-based ski mode, removable wakeboard rack, Wake graphics | <ul style="list-style-type: none"> • Rotax® 1630 ACE™ – 230 • ST3 Hull™ • Tech Package: BRP Audio – Premium System, full color 7.8" wide display and USB port • iDF – Intelligent Debris-Free Pump System • iBR® – Intelligent Brake & Reverse • Watertight phone compartment • Direct-access front storage • Boarding ladder • Wake Package: LinQ® retractable ski pylon, speed-based ski mode, removable wakeboard rack, Wake graphics | <ul style="list-style-type: none"> • Rotax® 1630 ACE™ – 130 • ST3 Hull™ • iBR® – Intelligent Brake & Reverse (optional) • LinQ® attachment system • 18.5 US gal/70 L fuel tank capacity • Boarding ladder • Direct-access front storage • Watertight phone compartment • Heavy-duty parts: electrical harness, handlegrips, seat, wear ring, drive shaft and impeller | <ul style="list-style-type: none"> • Rotax® 1630 ACE™ – 170/230/300 • ST3 Hull™ • iDF – Intelligent Debris-Free Pump System (optional 170 and 230) • BRP Audio – Premium System (opt. on 300) • iBR® – Intelligent Brake & Reverse • VTS™ – Variable Trim System • LinQ® attachment system • Boarding ladder • Direct-access front storage • Watertight phone compartment | <ul style="list-style-type: none"> • Rotax® 1630 ACE™ – 300 • ST3 Hull™ • Tech Package: BRP Audio – Premium System, full color 7.8" wide display and USB port • iDF – Intelligent Debris-Free Pump System • Direct-access front storage • Limited Package: USB port, watercraft cover, storage bin organizer, knee pads, exclusive coloration and more |

| Capacity | | | | | |
|---------------|---------------------|--------------------|--------------------|--------------------|--------------------|
| RIDERS | 3 | 3 | 3 | 3 | 3 |
| WEIGHT | 600 lb/272 kg | 600 lb/272 kg | 600 lb/272 kg | 600 lb/272 kg | 600 lb/272 kg |
| FUEL | 15.9 US gal/60 L | 18.5 US gal/70 L | 18.5 US gal/70 L | 18.5 US gal/70 L | 18.5 US gal/70 L |
| TOTAL STORAGE | 40.3 US gal/152.8 L | 26.1 US gal/98.9 L | 26.1 US gal/98.9 L | 26.1 US gal/98.9 L | 26.1 US gal/98.9 L |

| Rotax engine | | | | | |
|----------------|---------------------|--|-----------------------------|--|--|
| ROTAX® ENGINE | 1630 ACE™ – 170 | 1630 ACE™ – 230 | 1630 ACE™ – 130 | 1630 ACE™ – 170 1630 ACE™ – 230 1630 ACE™ – 300 | 1630 ACE™ – 300 |
| INTAKE SYSTEM | Naturally aspirated | Supercharged with external intercooler | Naturally aspirated | Naturally aspirated Supercharged with external intercooler | Supercharged with external intercooler |
| DISPLACEMENT | 1,630 cc | 1,630 cc | 1,630 cc | 1,630 cc | 1,630 cc |
| REVERSE SYSTEM | Electronic iBR® | Electronic iBR® | Electronic iBR®* (optional) | Electronic iBR® | Electronic iBR® |
| FUEL TYPE | 87 octane | 87 octane | 87 octane | 87 octane 91 octane | 91 octane |

Comparative Chart

| | SPORT FISHING | | | PERFORMANCE | | | |
|----------------|---|--|--|---|---|--|--|
| | FishPro™ | | | GTR™ | RXP®-X® | RXP®-X® APEX | RXT®-X® |
| | Accessible, versatile and all-around fun. | The original game changer. Find yourself a new perspective on sport fishing. | The most advanced sport fishing personal watercraft on the water. | Accessible power and performance. | Race-ready performance watercraft, reimagined. | The most exclusive high performance PWC on the water. | The ultimate off-shore performance watercraft. |
| MODELS | FishPro™ Scout 130 | FishPro™ Sport 170 | FishPro™ Trophy 170 | GTR™ 230 | RXP®-X® 300 | RXP®-X® APEX 300 | RXT®-X® 300 |
| COLORS |  White & Gulfstream Blue |  White & Gulfstream Blue |  Shark Grey & Orange Crush |  Millennium Yellow |  Premium Triple Black  Millennium Yellow |  NEW Racing Green |  Premium Triple Black  Millennium Yellow |
| | <h3>Key features</h3> | | | | | | |
| | <ul style="list-style-type: none"> • Rotax® 1630 ACE™ – 130 • GTI™ Hull • iDF – Intelligent Debris-Free Pump System • Garmin® 6" GPS & fish finder • Trolling mode (slow mode) • 3 fishing rod holders • LinQ® fishing cooler (13.5 US gal/51 L) • 2 LinQ front supports • Cup holder • Front storage lid organizer | <ul style="list-style-type: none"> • Rotax® 1630 ACE™ – 170 • ST3 Hull™ • iDF – Intelligent Debris-Free Pump System • Garmin® 6" GPS & fish finder • BRP Audio – Premium System (optional) • 5 fishing rod holders • Rear Deck Extension with LinQ® • LinQ fishing cooler (13.5 US gal/51 L) • Angled gunwale footrests • Direct access front storage with bin organizer | <ul style="list-style-type: none"> • Rotax® 1630 ACE™ – 170 • ST3 Hull™ • iDF – Intelligent Debris-Free Pump System • Garmin® 7" touchscreen GPS & fish finder • Advanced battery system • Modular swivel seat • Rear Deck Extension with LinQ® • Quick-connect livewell • LinQ fishing cooler (13.5 US gal/51 L) • Anchoring system • Tech Package: BRP Audio – Premium System, full color 7.8" wide display and USB port | <ul style="list-style-type: none"> • Rotax® 1630 ACE™ – 230 • GTI™ Hull • BRP Audio – Premium System (optional) • Variable Trim System (VTS™) • Large front storage • Watertight phone compartment • LinQ® attachment system | <ul style="list-style-type: none"> • Rotax® 1630 ACE™ – 300 engine • T3-R™ hull • Launch control • Ergolock™ R racing seat • Low-rise racing handlebar • Double-angled footwell wedges • X-sponsons • Tech Package: BRP Audio – Premium System and full-color 7.8" wide display (optional) | <ul style="list-style-type: none"> • Exclusively available via pre-sale certificate for a limited time • Rotax® 1630 ACE™ – 300 engine • T3-R™ hull • Launch control • Ergolock™ R racing seat • Hydraulic steering damper and redesigned steering column • Double-angled footwell wedges • X-sponsons • Tech Package: BRP Audio – Premium System, full color 7.8" wide display and USB port • Apex Package: Carbon fiber hood and mirrors. Exclusive coloration on handgrips, carpets, stitching, badging, decals. Matching passenger seat and vehicle cover included | <ul style="list-style-type: none"> • Rotax® 1630 ACE™ – 300 engine • ST3 Hull™ • Launch control • iDF – Intelligent Debris-Free Pump System • Ergolock two-piece racing seat • Tilt steering • Full-length angled footwell wedges • X-sponsons • Tech Package: BRP Audio – Premium System, full color 7.8" wide display and USB port |
| | <h3>Capacity</h3> | | | | | | |
| RIDERS | 3 | 3 | 3 | 3 | 2 | 2 | 3 |
| WEIGHT | 600 lb/272 kg | 600 lb/272 kg | 600 lb/272 kg | 600 lb/272 kg | 400 lb/182 kg | 400 lb/182 kg | 600 lb/272 kg |
| FUEL | 15.9 US gal/60 L | 18.5 US gal/70 L | 18.5 US gal/70 L | 15.9 US gal/60 L | 18.5 US gal/70 L | 18.5 US gal/70 L | 18.5 US gal/70 L |
| TOTAL STORAGE | 42.5 US gal/160.8 L | 39.6 US gal/149.9 L | 39.6 US gal/149.9 L | 42.5 US gal/160.8 L | 40.6 US gal/153.7 L | 40.6 US gal/153.7 L | 26.1 US gal/98.9 L |
| | <h3>Rotax engine</h3> | | | | | | |
| ROTAX® ENGINE | 1630 ACE™ – 130 | 1630 ACE™ – 170 | 1630 ACE™ – 170 | 1630 ACE™ – 230 | 1630 ACE™ – 300 | 1630 ACE™ – 300 | 1630 ACE™ – 300 |
| INTAKE SYSTEM | Naturally aspirated | Naturally aspirated | Naturally aspirated | Supercharged with external intercooler | Supercharged with external intercooler | Supercharged with external intercooler | Supercharged with external intercooler |
| DISPLACEMENT | 1,630 cc | 1,630 cc | 1,630 cc | 1,630 cc | 1,630 cc | 1,630 cc | 1,630 cc |
| REVERSE SYSTEM | Electronic iBR® | Electronic iBR® | Electronic iBR® | Electronic iBR® | Electronic iBR® | Electronic iBR® | Electronic iBR® |
| FUEL TYPE | 87 octane | 87 octane | 87 octane | 87 octane | 91 octane | 91 octane | 91 octane |



Accessories



Accessories

- 45 Essential Bundles
- 46 Lifestyle Bundles
- 48 LinQ Accessories
- 52 Bags and Storage
- 53 Watersport Accessories
- 54 Steps and Ladder
- 55 Controls and Grips
- 57 Tech Accessories
- 58 Electronics and Electricals
- 62 Body Accessories
- 63 Docking
- 65 Riding Essentials
- 66 Covers



Sea-Doo Accessories limited warranty*

1-Year on BRP Accessories

*Purchased at an authorized BRP dealership/distributor or on a BRP-authorized online store. Unless otherwise stipulated or required by law. Other exclusions may apply. See complete limited warranty or contact your authorized Sea-Doo dealer. This limited warranty does not apply to factory-installed accessories.



Essential Bundles



STARTER

| SKU | NAME | PAGE |
|-----------|------------------------|-------|
| 295100330 | Safety Equipment Kit | p. 65 |
| 295100833 | Fire Extinguisher | p. 65 |
| 295100570 | Registration Kit Black | p. 65 |
| 295101014 | Cover | p. 66 |
| 285998 | Airflow PFD | p. 84 |
| 286808 | Neoprene Shorts | p. 93 |

ADVANCED

| SKU | NAME | PAGE |
|-----------|-----------------------------------|-------|
| 295100750 | Folding Anchor | p. 64 |
| 295100851 | Dock Tie | p. 64 |
| 295100418 | Snap-in Fenders | p. 63 |
| 295100944 | Snap-in Fenders Installation Kit | p. 64 |
| 278003401 | RF Programmable D.E.S.S.™ Key | p. 59 |
| 295100901 | All-Climate Storage Cover | p. 66 |
| 9779310 | XPS Wash & Wax | p. 78 |
| 9779320 | XPS Spray Wax with Polymer | p. 78 |
| 454665 | Long Sleeve Rashguard Performance | p. 95 |
| 454478 | Adventure Wide Brim Hat | p. 97 |

PEAK

| SKU | NAME | PAGE |
|-----------|---------------------------------|-------|
| 269502121 | Dry Bag - 10 L | p. 52 |
| 295100814 | Removable Storage Bin Organizer | p. 52 |
| 295100862 | Lid Organizer | p. 52 |
| 295100965 | Sea-Doo Cooler Bag | p. 52 |

Note that the price does not include installation requirements and that part numbers may vary depending on vehicle model.

Lifestyle Bundles



WATERSPORTS

| SKU | NAME | PAGE |
|-----------|-----------------------------|-------|
| 295100909 | LinQ Retractable Ski Pylon | p. 53 |
| 295100838 | Wakeboard Rack | p. 53 |
| 295100662 | Shock Tube | p. 54 |
| 715007112 | LinQ Modular Cargo Box 20 L | p. 48 |
| 295100869 | Boarding Ladder | p. 54 |



PERFORMANCE

| SKU | NAME | PAGE |
|-----------|---------------------------------|-------|
| 295100950 | LinQ Stackable Fuel Caddy | p. 48 |
| 295100746 | Handlebar with Adjustable Riser | p. 55 |
| 295100847 | Pro-Series Sponson Kit | p. 73 |
| 295100845 | Top-Loader Intake Grate | p. 73 |
| 295100846 | Pump Seal Kit | p. 73 |
| 295100875 | Floorboard Wedges | p. 62 |
| 295100810 | Ergolock Knee Pads | p. 62 |

Note that the price does not include installation requirements and that part numbers may vary depending on vehicle model.



FISHING

| SKU | NAME | PAGE |
|-----------|--|-------|
| 269801151 | LinQ 13.5 US Gal (51 L) Cooler | p. 50 |
| 295101033 | LinQ 13.5 US Gal (51 L) Cooler Extension | p. 50 |
| 295101057 | Garmin ¹ ECHOMAP™ UHD 72sv GPS | p. 58 |
| 295100972 | Garmin ¹ GT15M-IH Transducer | p. 58 |
| 295100991 | Secondary Battery Harness Kit | p. 59 |
| 295100793 | Angled Gunwale Footrests | p. 62 |
| 295100948 | LinQ Front Support (LH) | p. 50 |
| 295100949 | LinQ Front Support (RH) | p. 50 |
| 295100795 | LinQ Rod Holder | p. 50 |
| 295100935 | LinQ Cup Holder | p. 50 |
| 715005494 | LinQ Modular Cargo Box 10 L | p. 48 |
| 219401110 | Thermal Insert for LinQ Modular Cargo Box (10 L) | p. 49 |

ADVENTURE

| SKU | NAME | PAGE |
|-----------|--|-------|
| 295101015 | LinQ Multi Cargo Rack | p. 49 |
| 295101034 | LinQ Base Installation Kit | p. 51 |
| 295100950 | LinQ Stackable Fuel Caddy | p. 48 |
| 295101009 | LinQ Base Installation Kit | p. 51 |
| 295100812 | Heated Grips | p. 56 |
| 860202478 | LinQ Lock - Pack of 2 with 4 keys | p. 51 |
| 715005494 | LinQ Modular Cargo Box 10 L | p. 48 |
| 715007112 | LinQ Modular Cargo Box 20 L | p. 48 |
| 219401110 | Thermal Insert for LinQ Modular Cargo Box (10 L) | p. 49 |
| 715008110 | LinQ Roll-Top Bag | p. 48 |
| 295100948 | LinQ Front Support (LH) | p. 50 |
| 295100949 | LinQ Front Support (RH) | p. 50 |
| 295100935 | LinQ Cup Holder | p. 50 |
| 295100698 | LinQ 4.2 US Gal (16 L) Cooler | p. 49 |
| 295100835 | Storage Bin Organizer | p. 52 |
| 295100711 | BRP Audio-Premium System | p. 57 |

Note that the price does not include installation requirements and that part numbers may vary depending on vehicle model.

LinQ Accessories



LinQ Stackable Fuel Caddy - 4 Gallons

Models with LinQ Base Kit

295100950



- Quickly and easily secure installation with the LinQ accessory system.
- No-spill spout designed for easy pouring.
- 3.8 US gal (14.5 L) capacity.
- Allows for added storage by stacking LinQ Roll-Top Bag (715008110).

- Marinized for saltwater use.

Notes: LinQ Base Installation Kit is required to install LinQ accessories when not standard on the watercraft. Fuel caddies cannot be stacked. Stacking LinQ Roll-Top Bag requires LinQ Base Installation Kit (295101009).

LinQ Fuel Caddy Replacement Rubber Cap

295100791



LinQ Fuel Caddy Replacement Cap and Nozzle

(Not illustrated)

860202529

LinQ Roll-Top Bag

Models with LinQ Base Kit

715008110



- Fully waterproof roll-top design secures gear tightly.
- 10.6 US gal (40 L) of adjustable capacity.
- Heavy-duty rigid plastic base.
- Foam-lined bottom for additional protection.

- Integrated handle for easy transportation on/off the vehicle.
- Equipped with Marinized LinQ Hardware Kit.

Note: LinQ Base Installation Kit is required to install LinQ accessories when not standard on the watercraft.

LinQ Modular Cargo Box 10 L

Models with LinQ Base Kit

715005494



- 2.6 US gal (10 L) of hard-sided modular storage capacity.
- Heavy duty construction with weather resistant sealed lid.

- Stackable with single LinQ bag or additional modular boxes for the ideal storage solution.

Note: LinQ Base Installation Kit is required to install LinQ accessories when not standard on the watercraft.

LinQ Modular Cargo Box 20 L

Models with LinQ Base Kit

715007112



- 5.2 US gal (20 L) of hard-sided modular storage capacity.
- Heavy duty construction with weather resistant sealed lid.

- Stackable with single LinQ bag or additional modular boxes for the ideal storage solution.

Note: LinQ Base Installation Kit is required to install LinQ accessories when not standard on the watercraft.

LinQ Modular Cargo Box 30 L

Models with LinQ Base Kit

715006830



- 7.8 US gal (30 L) of hard-sided modular storage capacity.
- Heavy duty construction with weather resistant sealed lid.

- Stackable with single LinQ bag or additional modular boxes for the ideal storage solution.

Note: LinQ Base Installation Kit is required to install LinQ accessories when not standard on the watercraft.

Thermal Insert for LinQ Modular Cargo Box 10 L

219401110



- Insulated liner.
- Fits very well in the LinQ Modular Box (10 L).
- Can contain five 473 ml cans or six 355 ml cans.

NEW LinQ Seat Bag

GTI, GTI SE, GTX, GTX Limited, Explorer Pro, GTR, RXT-X, RXP-X, Wake, Wake Pro, FishPro Scout, FishPro Sport, FishPro Trophy

295101073



- 5 gal (20 L) of UV-resistant storage.
- Smartly secures behind the passenger seat to maximize rear deck space.
- Installs in seconds with tool-less LinQ accessory system.
- Two-pocket primary organization compartments with three zippered openings.
- External side pocket for fast access to small necessities.
- Not compatible with LinQ Multi Cargo Rack.

NEW LinQ Explorer Bag

Vehicle equipped with LinQ Multi Cargo Rack

295101016



- 26 gal (100 L) of watertight storage.
- Installs in seconds with tool-less LinQ accessory system.
- Dedicated boating essentials compartment for registration, license, insurance and more.
- Exclusive D.E.S.S. key storage.
- External quick-access pocket for small items like keys and wallets.
- Turns into a backpack when you get off your machine.
- Collapsible if not fully packed with straps on both sides.
- Requires LinQ Multi Cargo Rack for installation.
- Standard on Explorer Pro.

LinQ Multi Cargo Rack

GTX, RXT-X, Wake Pro (2018 and up) / GTI, GTI SE, GTR, Wake (2020 and up) / RXP-X (2021 and up) / FishPro Scout, FishPro Sport

295101015



- Adds up to 3 times the available LinQ accessory emplacement to your watercraft.
- Enables multiple LinQ accessory configurations.
- Provides a larger lounging area or casting platform and easier reboarding.
- Uses equipped LinQ attachment system for quick, easy installation.
- Two LinQ Base Installation Kits included. Additional base installation kits sold separately (295101034).
- Standard on Explorer Pro.
- Requires specific hardware for installation on certain models. Must be installed by authorized BRP dealer.

NEW Rear Deck Extension with LinQ

GTX, GTX Limited, RXT-X, Wake Pro

295101026



- Extend the fun an extra 11.5 inches off the stern and allows for additional storage configurations.
- Includes six LinQ attachment points to allow for easy LinQ accessory installation and stowing out of the way when not in use.
- Three possible configurations: middle, left and/or right.
- Adds easier access to the water for swimming and watersports or more space for boarding, lounging, fishing and more.
- Compatible with the Ladder.

LinQ 4.2 US Gal (16 L) Cooler

Models with LinQ Base Kit

295100698



- Secure, easily installed LinQ-mounted cooler.
- Premium-quality foam insulation holds ice up to five days.
- Rotomolded construction for exceptional rigidity and durability.
- Sealed lid for airtight, weather-tight closure.
- Heavy duty T-handle latches resistant to marine environments.
- Maritized hardware suited for saltwater applications.

Notes: Cannot be mounted on the LinQ Stackable Fuel Caddy. LinQ Base Installation Kit is required to install LinQ accessories when not standard on the watercraft.

LinQ 13.5 US Gal (51 L) Cooler (Double Latch)

RXT, RXT-X, GTX, GTX Limited, Wake Pro (2018 and up) / RXP-X (2021 and up) / GTI, GTI SE, GTR, Wake (2020 and up), Explorer Pro

269801151



- 13.5 US gal (51 L) of insulated, water-resistant capacity.
- Exceptionally rigid and highly durable with premium-quality foam insulation for optimal ice retention.
- Sealed cover keeps the heat and water out.
- Heavy duty external storage pocket adds extra room for non-cooled essentials like utensils, tackle and more.
- Top features recessed workspace with anti-slip surface ideal for baiting hooks, and includes fish ruler molded into the top for quickly measuring your catch.
- Two drain plugs for easily emptying water.

- T-handle heavy-duty latches are durable and resistant to marine environments including salt water.
- Pre-molded slots for easy installation of rod holders or cup holders on each side.
- Angled trolling slots for the perfect multi-rod trolling setup where regulations allow.
- LinQ 13.5 US Gal (51 L) Cooler Extension (295101033) can be added on top for more storage.

Note: LinQ Locking Anchor Base Kit (295100858) is required for installation on 2018 models and on some 2019 models. If your watercraft is not equipped with a ladder, adding one for easy reboarding is recommended. Cooler does not fit with LinQ Ski Pylon when in forward position.

LinQ 13.5 US Gal (51 L) Cooler Extension (Double Latch)

LinQ 13.5 US Gal (51 L) Cooler (Double Latch) (269801151)

295101033



- Add 5.3 US gal (20 L) of extra storage to your existing 13.5 US gal (51 L) cooler.
- Fully insulated and easy to install.
- Ideal, e.g., for separating your lunch from your catch or a separate tackle box.

- Requires LinQ 13.5 US Gal (51 L) Cooler (Double Latch) (269801151) for installation.

LinQ Rod Holder

Fits LinQ Front Supports and LinQ 13.5 US Gal (51 L) Coolers

295100795



- Perfect to safely transport your fishing rods to your favorite fishing spots or for trolling.
- Features quick attachment system with release lever for easy installation onto/removal from any of the 30 different positions on the LinQ 13.5 Gal (51 L) Cooler or in front of some vehicle using the LinQ Front Supports.

- Firmly holds fishing rod using a molded rubber cap specifically designed to quickly secure or remove the fishing rod using the reel arm.

LinQ Front Support

RXT, RXT-X, GTX, Wake Pro (2018 and up), FishPro (2019-2021), Explorer Pro, FishPro Sport, FishPro Trophy

295100948 Left side

295100949 Right side



- Enables the installation of front-mounted LinQ Rod Holder (295100795) or LinQ Cup Holder (295100935) (sold separately).
- Allows for easy access to beverages or rod during trolling without impeding the driver.

LinQ Front Support

GTI, GTI SE, GTR, Wake (2020 and up), FishPro Scout

295101039 Left side

295101040 Right side



- Enables the installation of front-mounted LinQ Rod Holder (295100795) or LinQ Cup Holder (295100935) (sold separately).
- Allows for easy access to beverages or rod during trolling without impeding the driver.

LinQ Cup Holder

295100935



- Cup holder fits most beverage containers thanks to flexible fins that adjust to size of beverage.
- Can be installed on the 13.5 US Gal (51 L) cooler or on LinQ Front Supports.
- Tool-less installation.

| | | |
|--|--|--|
| <p>LinQ Lock</p> | <p>Retrofits most LinQ accessories</p> | <p>860201968 Pack of 1 with 2 keys 860202478 Pack of 2 with 4 keys</p> |
|  | <ul style="list-style-type: none"> Simple way to securely lock most LinQ accessories to your watercraft. Lock cover protects lock from the elements. Corrosion resistant. | <ul style="list-style-type: none"> Not compatible with LinQ 4.2 US Gal (16 L) Cooler, LinQ Retractable Ski Pylon and LinQ Box. |
| <p>LinQ Base Installation Kit</p>  <p><i>(295100803 illustrated)</i></p> | <p>GTI, GTS, GTR (2011-2019) / GTR-X (2017-2019) / RXP (2012-2020) GTX (2016-2017) / RXT-X (2016-2017)</p> <ul style="list-style-type: none"> Allows you to install LinQ mounted accessories on your Sea-Doo watercraft to extend cargo options and journey opportunities. Allow the installation of LinQ accessories to the back of your watercraft. | <p>295100803 295100842</p> <ul style="list-style-type: none"> Not compatible with the LinQ 13.5 US Gal (51 L) Cooler. Includes 2 LinQ bases and hardware. If your watercraft is not equipped with a ladder, adding one for easy reboarding is recommended. <p><i>Note: Not compatible with rear Speed Tie.</i></p> |
| <p>LinQ Base installation Kit</p>  <p><i>(295100883 illustrated)</i></p> | <p>Spark 2up Spark 3up*</p> <ul style="list-style-type: none"> Allows you to install LinQ mounted accessories on your Sea-Doo watercraft to extend cargo options and journey opportunities. Allows the installation of LinQ accessories to the back of your watercraft. | <p>295100883 295100802</p> <ul style="list-style-type: none"> Not compatible with the LinQ 13.5 US Gal (51 L) Cooler. Includes 2 LinQ bases and hardware. If your watercraft is not equipped with a ladder, adding one for easy reboarding is recommended. <p><i>*Not compatible with the Tow Pro (295100605).</i></p> |
| <p>LinQ Base Installation Kit</p>  | <p>Fits LinQ Stackable Fuel Caddy</p> <ul style="list-style-type: none"> LinQ Base Kit allows select Sea-Doo LinQ accessories to be stacked on top of the LinQ Stackable Fuel Caddy (295100950). | <p>295101009</p> <ul style="list-style-type: none"> Includes 2 LinQ bases and maritized hardware for quick install. |
| <p>LinQ Base Installation Kit</p>  | <p>Fits LinQ Multi Cargo Rack</p> <ul style="list-style-type: none"> LinQ Base Kit allows use of up to three Sea-Doo LinQ accessories simultaneously on the LinQ Multi Cargo Rack. | <p>295101034</p> <ul style="list-style-type: none"> Includes 2 LinQ bases and maritized hardware for quick install. |
| <p>LinQ Update Locking Anchor Base Kit <i>(Not illustrated)</i></p> | <p>RXT, RXT-X, GTX, GTX Limited and Wake Pro (2018 and some 2019)</p> <ul style="list-style-type: none"> LinQ bases with locking system for staying in the "up" position while installing LinQ accessories. Required on 2018 models and some 2019 models, to install the LinQ 13.5 Gal (51 L) Cooler. | <p>295100858</p> <ul style="list-style-type: none"> Replaces standard LinQ bases. Standard on all vehicles with LinQ (from factory) 2020 and up. |
| <p>Maritized LinQ Hardware Kit</p>  | <p>295100751</p> <ul style="list-style-type: none"> Essential upgrade for LinQ Bags when used on watercraft in saltwater. Includes stainless steel LinQ hardware to render your LinQ fully corrosion proof. | <ul style="list-style-type: none"> Quick and easy installation. Not required for installation of the LinQ Coolers, LinQ Roll-Top Bag and LinQ Box. |

Bags and Storage



| | | |
|---|--|---|
| Sea-Doo 14 L Cooler Bag | GTI, GTI SE, GTR, Wake 170 (2020 and up) / GTX, GTX Limited, RXT-X, Wake Pro (2018 and up) / All FishPro models (2019 and up), Explorer Pro | 295100965 |
|  | <ul style="list-style-type: none"> • 14 L (3.7 US gal) of thermal insulated soft-sided storage. • Waterproof sealed construction. • Magnetic top opening for quick access and sure seal when closed. • Can hold ice for 2 days. | <ul style="list-style-type: none"> • Robust outer material for durability with a modern look. • Carry handles and removable straps for easy transport to and from the water. • Outside identification pocket. • Dimensions: 13 ¾" L x 12 ¼" W x 9" H (35 cm L x 31 cm W x 22.5 cm H). |
| Removable Storage Bin Organizer | RXT, RXT-X, GTX, Wake Pro (2018 and up) / FishPro (2019-2021), Explorer Pro, FishPro Sport, FishPro Trophy GTI, GTI SE, GTR and Wake 170 (2020 and up) / RXP-X (2021 and up) / FishPro Scout | 295100732 295100814 |
|  | <ul style="list-style-type: none"> • Breathable front bin organizer made from high-quality premium-coated synthetic mesh. • Perfect for storing wet clothes away from the rest of your gear or to transport gear to/from the watercraft. • Carrying handle and easy storage on or off the watercraft. | <ul style="list-style-type: none"> • Quick-attach fasteners to secure the bag in place inside the storage bin. • Designed to be installed with the Storage Bin Organizer (295100835) for a complete set-up (295100732 only). |
| Storage Bin Organizer | RXT, RXT-X, GTX, Wake Pro (2018 and up) / FishPro (2019-2021), Explorer Pro, FishPro Sport, FishPro Trophy | 295100835 |
|  | <ul style="list-style-type: none"> • Leave-in breathable premium-coated synthetic mesh organizer. • Perfect for safely storing and organizing smaller valuables. | <ul style="list-style-type: none"> • Designed to be installed in conjunction with the Removable Storage Bin Organizer for a complete set-up (295100732). • Standard on GTX Limited models (2018 and up). |
| Lid Organizer | GTI, GTI SE, GTR and Wake 170 (2020 and up) / RXP-X (2021 and up) / FishPro Scout | 295100862 |
|  | <ul style="list-style-type: none"> • Practically positioned in an easily accessible location in front compartment. • Keep your small items dry in splash-proof inner pocket. | <ul style="list-style-type: none"> • External mesh pocket allows you to store more items while keeping them in view. • 1.6 US gal (6 L) volume. |
| Dry Bag - 10 L | 269502121 | |
|  | <ul style="list-style-type: none"> • Watertight bag. • Puncture-resistant PVC coated polyester fiber material. | <ul style="list-style-type: none"> • Reinforced bottom. |
| Dry Bag - 25 L | 269001936 | |
|  | <ul style="list-style-type: none"> • Watertight bag. • Puncture-resistant PVC coated polyester fiber material. • Reinforced bottom. | <ul style="list-style-type: none"> • Includes a shoulder strap. • 420-denier resistant polyester with TPU coating. |
| Front Deflector Lid Kit | Spark | 295100865 |
|  | <ul style="list-style-type: none"> • Made of polypropylene, this removable deflector directs water away from the driver's feet and legs for a drier ride. • BRP Audio-Portable System compatible. | |

Front Storage Bin Kit

Spark

295100864

- Soft-sided design matches the contours of the Spark to maximize storage.
- 7.4 US gal (28 L) capacity.
- Polyurethane construction protects items from rough waves.

- Drain holes at bottom.
- BRP Audio-Portable System compatible.
- Front Deflector Lid Kit is included.

Front Storage Tray

RXP-X (2012-2020) / GTI and GTS (2011-2019) / GTR (2012-2019) / Wake 155 (2011-2019)

295100583

- Optimizes storage space.
- 3.2 US gal (12 L) capacity.

Watersport Accessories

**Tow Pro**

Spark 3up

295100605

- Three accessories in one - a tow pylon, spotter handle and equipment rack.
- Add more fun to pulling wakeboarders, wakeskaters and tubers thanks to higher tow point.
- Gives the spotter more confidence with ergonomic grab handles.
- Carry your board out to clear water.

- Includes a strap for conveniently stowing your tow rope.
- Not compatible with Spark 3up LinQ Base Installation Kit (296100802).

Note: Never use the Ski Pylon to tow an inflatable or similar toy. Always use the rear cleat.

LinQ Retractable Ski Pylon

RXT, RXT-X, GTX, GTX Limited (2018 and up) / GTI, GTI SE, GTR (2020 and up) / All FishPro models (2019 and up), Explorer Pro

295100909

- High-rise pylon keeps rope out of water for better watersport fun.
- Features built-in spotter grab handles and retracts out of the way when not in use.
- Not compatible with LinQ Multi Cargo Rack.

Note: Never use the Ski Pylon to tow an inflatable or similar toy. Always use the rear cleat.

Strap Replacement Kit**295100740**

- Replacement part for LinQ Retractable Ski Pylon.

Wakeboard Rack

RXT, RXT-X, GTX, GTX Limited, Wake Pro (2018 and up) / GTI, GTI SE, GTR, Wake (2020 and up) / FishPro Scout

295100838

- Easy, safe onboard storage for your wakeboard.
- Convenient quick-release button for fast access.
- EVA foam cushion protects board edge while underway.
- Bungee cord with rubber pads holds board in place while preventing wear on the cord.
- Accommodates most sizes and styles of wakeboards and wakeskates.

- Sold individually, each rack holds one wakeboard.
- Standard on Wake and Wake Pro models.
- Part numbers 291003104- 291002864 required for installation on GTI and GTS (2011-2019).
- Part numbers 291003582-291002864 required for installation on RXT and GTX (2010-2017).
- Not compatible with angled gunwale footrests (stock on FishPro Sport, FishPro Trophy and Explorer Pro).

Shock Tube**295100662**

- Protects passengers from ski rope kick-back and keeps it away from impellers.
- Durable nylon covered closed-cell foam.

Ski Tow Eye

GTX, GTS, GTI, RXT and GTR

291002351

- Replaces existing U-ring for easy towing of skiers and tubes.

Steps and Ladder

**Boarding Step**

Spark

295100642

- Convenient step with knee-friendly surface.
- Installs easily on the right side of a Spark and can hold up to 250 lb (113 kg).
- Easily mounts on the transom and can be installed by any authorized Sea-Doo dealer in minutes.

Boarding Ladder

RXT, RXT-X, GTX and Wake Pro (2018 and up) / GTI, GTI SE, GTR and Wake 170 (2020 and up) / RXP-X (2021 and up) / All FishPro models (2019 and up)

295100869

GTI, GTS, GTR (2006-2019) / RXP (2006 - 2020) / RXT-X and GTX (2006-2017)

295100742

- Retractable boarding step designed for your watercraft.
- Makes boarding from the water much easier.
- Spring-loaded platform that stays in the "up" position.
- Direct bolt-on installation, thanks to integrated mounting points on the watercraft.

Controls and Grips



Handlebar with Adjustable Riser



Spark

295100746

- The one-of-a-kind handlebar with adjustable riser gives you more leverage to easily maneuver the Spark and customize your experience to your personal riding style.
- Quickly adjust steering to a variety of heights - use the lower position for cruising/sitdown riding, or extend to maximum height in seconds for stand-up riding.
- Adjustable length of 1.6" to 4" (42.5 mm to 103.5 mm).
- Just flip the lever to make the adjustment, no tool required.

Part numbers you will also need for installation:

Spark without iBR*

- 2016 and prior: 278003491, 295100702
- 2017 and up: 278003491

Spark with iBR

- 2016 and prior: 278003490, 295100702
- 2017: 278003490
- 2018 and up: 278003823

*Intelligent Brake and Reverse (iBR).

Adjustable Riser



RXP-X (2021 and up)

295100922

- Replaces stock fixed extrusion to allow vertical adjustment length of + $\frac{5}{8}$ " to 3 $\frac{5}{8}$ " (+16 mm to 92 mm) from stock.
- Ergonomically better in stand-up riding position.
- Includes all hardware required for installation.

Step Wedges



Spark

295100705

- Provide more stability and confidence in different tail stand riding positions.

- Rear footrest with a 45-degree slope to enable you to stand upright on your watercraft when performing tail stands and ultimately expand your range of possibilities by making it easier to pull off even more tricks.

Extended Range Variable Trim System (VTS) *(Not illustrated)*

Spark with iBR (2017 and up - full extended range), (2016 and prior - stock range)

295100704

- This Sea-Doo exclusive accessory lets you exaggerate how high you can raise the nose or how deep you can bury it in the water.
- The extended range VTS doubles the range of adjustment compared to our current standard VTS.

- Adjustments are instantaneous thanks to the quick activation switch mounted on the handlebar to allow fine tuning of the watercraft trim angle while riding.
- Simple plug-in connection, and includes switch, cap and hardware necessary for installation.
- Standard on Spark Trixx.

Wiring Harness



Spark with iBR (2017 and prior)

278003490

Spark with iBR (2018 and up)

278003823

Spark without iBR

278003491

- Required in order to install the Handlebar with Adjustable Riser (295100746) and/or RF D.E.S.S Key (295100945).

- Works for either accessory or when using both at the same time, so no need to buy a second harness.

Handlebar



GTR-X (2016-2019) / RXP-X (2016 and up) / Spark with Adjustable Riser

- **277002069** Neon Yellow
- **277002173** Dragon Red
- **277002172** White
- **277002123** Jungle Green

- **277002139** Millenium Yellow
- **277002161** Manta Green

- $\frac{7}{8}$ " (22 mm) colored stainless steel handlebar.

| | | |
|----------------------------|---|-------------------------|
| <p>Heated Grips</p> | <p>RXT, RXT-X, GTX, GTX Limited, Wake Pro (2018 and up) / RXP-X (2021 and up) / GTI, GTI SE, GTR, Wake (2020 and up) / All FishPro models (2019 and up), Explorer Pro Heated grip harness required to install on other vehicles</p> | <p>295100812</p> |
|----------------------------|---|-------------------------|



- Heated grips with integrated button on the left grip.
- 5 levels of heat.
- Slip on to replace existing grips.
- Integrate Sea-Doo's renowned palm rest design.
- Use with Wind Deflectors for handlebar (295100762) for maximum performance.
- Harness (278003684) is needed if installed with audio system or with GARMIN ECHOMAP™ UHD 72sv or 62cv GPS.

| | | |
|------------------------------------|--|-------------------------|
| <p>Heated Grips Harness</p> | <p>Needed for installation on some vehicles: GTX, RXT, Wake Pro (2011-2017) / GTI,GTS, GTR, Wake (2011-2019) / GTR-X (2018-2019) / RXP-X (2018-2020) / Spark</p> | <p>295100906</p> |
|------------------------------------|--|-------------------------|



| | | |
|-----------------------------|--|--|
| <p>Handgrips Kit</p> | <p>Fits all watercraft (2000 and up) except Spark (2015 and prior)</p> | <ul style="list-style-type: none"> ● 295500976 Blue/Black · Pairs ● 295500979 Red/Black · Pairs ● 295500981 Yellow/Black · Pairs ● 295500977 Slate Grey/Black · Pairs ● 277001336 Slate Grey/Black · Sold individually |
|-----------------------------|--|--|



- Better control and comfort using dual density rubber design.

| | | |
|---------------------------------------|--|--|
| <p>Handgrip with Palm Rest</p> | <p>GXT, RXT, RXT-X and Wake Pro (2010 and up) / GTI, GTS and Wake (2011 and up) / GTR (2012 and up) / RXP-X (2012 and up) / Spark (2014 and up) / All FishPro models</p> | <ul style="list-style-type: none"> ● 277001946 Black · Right ● 277002014 Red · Right ● 277001958 Black · Left ● 277002015 Red · Left |
|---------------------------------------|--|--|



- Designed and profiled to deliver a much firmer grip with less effort, allowing you greater control and comfort on longer rides, minus the hand fatigue.
- Sold individually.

| | | |
|------------------------------------|--|-------------------------|
| <p>Performance Handgrip</p> | <p>Fits all watercraft (2000 and up) except Spark (2015 and prior)</p> | <p>277001624</p> |
|------------------------------------|--|-------------------------|



- Race-inspired rounded design for superior comfort.
- Designed for more surface contact with the handlebars for awesome confidence when riding aggressively.
- Sold individually.

Tech Accessories



BRP Audio-Portable System



Spark

295101042

- 50 watt audio system with Bluetooth[®] connectivity.
- Fully submersible and removable, can be used on and off the watercraft.
- Front mounted and positioned toward driver for maximum sound clarity.
- Control pad on the speaker for volume and song adjustment.
- Powered with a rechargeable lithium battery that offers 24 hours* of autonomy.
- Support base with quick-attach system is required (295101051).
- Needed if installed in front of the Spark: Front Deflector Replacement Lid (295100870) is required when installing the sound system on 2018 and prior models with iBR and Convenience Package or when the Front Storage Bin Kit (295100864) or the Front Deflector Lid Kit (295100865) is installed.
- Adjustable Riser Retrofit Kit (295100702) is required to install on Spark (2016 and prior).

Front Deflector Replacement Lid



Spark

295100870

- Required when installing the BRP Audio-Portable System (295101042) on Spark with iBR and Convenience Package (2018 and prior).
- Also needed when the Front Storage Bin Kit (295100864) or the Front Deflector Lid Kit (295100865) is installed on the watercraft.
- Included on 2019 and up models equipped with the same feature.
- To install the audio system in front of the Spark only.

BRP Audio-Portable System Support Base



Spark

295101051

- Required to install the BRP Audio-Portable System (295101042).

BRP Audio-Premium System



RXT, RXT-X, GTX, Wake Pro (2018 and up) / FishPro (2019-2021), Explorer Pro, FishPro Sport, FishPro Trophy
GTI, GTI SE, GTR and Wake 170 (2020 and up) / RXP-X (2021 and up) / FishPro Scout

295100711**295100839**

- Fully integrated Audio System with Bluetooth connectivity.
- Fully submersible.
- Two powerful 50 watt speakers for music clarity, even while riding.
- Remote control pad on left speaker to quickly and easily change songs and volume.
- Music will play even after engine is turned off.
- Needs harness (278003684) if installed with the Garmin ECHOMAP™ UHD 72sv or 62cv GPS or heated grips.

USB Port



RXT, RXT-X, GTX, Wake Pro (2018 and up) / RXP-X (2021 and up) / GTI, GTI SE, GTR, Wake (2020 and up) / All FishPro models (2019 and up), Explorer Pro

295100710

- Allows you to charge your devices like phone and action camera.
- USB charger equipped with a smart module that detects the amperage your phone needs so you always enjoy consistent charge time and never have to worry about frying your device.

Electronics and Electricals



Garmin[†] ECHOMAP™ UHD 72sv GPS

RXT, RXT-X, GTX, Wake Pro (2019 and up) / GTI, GTI SE, GTR and Wake 170 (2020 and up) / RXP-X (2021 and up), Explorer Pro

295101057



- Bright, sunlight-readable 7" (17.8 cm) touchscreen.
- Transducer not included, provides GPS function only.
- Features a quick-release bail mount for quick installation and removal.
- Preloaded worldwide basemaps and compatible with Bluechart® G3 coastal charts (sold separately)
- Share data and maps with select ECHOMAP devices on your network.
- Use built-in Wi-Fi® to pair with the free ActiveCaptain™ app for access to OneChart™, smart notifications, Garmin Quickdraw™ Community data and more.
- Standard on FishPro Trophy model.

Garmin[†] GT15M-IH Transducer

295100972



- Garmin's GT15M-IH In-Hull Mid-band CHIRP Transducer provides accurate depth readings even at high speed.
- Ideal for watercraft that want to install the transducer inside a fiberglass hull and not on the transom.
- It can be used with a hull deadrise angle between 0 and 25 degrees and is excellent for watercraft traveling at high speeds.
- In-hull installation, no need to drill through the vessel; no drag.
- The 8-pin transducer with 4 plastic tanks features mid-band CHIRP traditional sonar (85-165 kHz) and has a power rating of 600 W.
- Requires Garmin[†] ECHOMAP™ UHD 72sv or 62cv GPS.
- Standard on FishPro Trophy model.

Garmin[†] ECHOMAP™ UHD 62cv GPS with GT15M-IH Transducer

RXT, RXT-X, GTX, Wake Pro (2019 and up*) / GTI, GTI SE, GTR and Wake 170 (2020 and up) / RXP-X (2021 and up), Explorer Pro

295101090



- Bright, sunlight-readable 6" (15.2 cm) monitor.
- Includes transducer for Garmin CHIRP traditional sonar.
- GT15M-IH In-Hull Mid-band CHIRP Transducer provides accurate depth readings even at high speed.
- Ideal for watercraft that want to install the transducer inside a fiberglass hull and not on the transom.
- Features a quick-release bail mount for quick installation and removal.
- Includes free regional navigation map token.
- Preloaded worldwide basemaps and compatible with Bluechart® G3 coastal charts (sold separately).
- Use built-in Wi-Fi to pair with the free ActiveCaptain[†] app for access to OneChart[†], smart notifications, Garmin Quickdraw[†] Community data and more.
- Share waypoints and routes with other ECHOMAP or STRIKER[†] units.
- Needs Harness (278003684) if installed with the BRP Audio-Premium System or with heated grips.
- Standard on FishPro Sport and FishPro Scout models.

**For 2018 models, see your certified BRP dealer to validate compatibility.*

Garmin[†] ECHOMAP™ UHD 62cv GPS

RXT, RXT-X, GTX, Wake Pro (2019 and up*) / GTI, GTI SE, GTR and Wake 170 (2020 and up) / RXP-X (2021 and up), Explorer Pro

295101091



- Bright, sunlight-readable 6" (15.2 cm) monitor.
- Transducer not included, provides GPS function only.
- Features a quick-release bail mount for quick installation and removal.
- Includes free regional navigation map token.
- Preloaded worldwide basemaps and compatible with Bluechart® G3 coastal charts (sold separately)
- Use built-in Wi-Fi to pair with the free ActiveCaptain[†] app for access to OneChart[†], smart notifications, Garmin Quickdraw[†] Community data and more.
- Share waypoints and routes with other ECHOMAP or STRIKER[†] units.
- Needs Harness (278003684) if installed with the BRP Audio-Premium System or with heated grips.

**For 2018 models, see your certified BRP dealer to validate compatibility.*

Secondary Battery Harness Kit

GTI, GTI SE, GTR and Wake 170 (2020 and up) / FishPro Scout
RXT, RXT-X, GTX and Wake Pro (2018 and up) / FishPro (2019-2021),
Explorer Pro, FishPro Sport, FishPro Trophy

295100990
295100991



(295100990 illustrated)

- Allows you to add a second unit to your dual battery setup.
- Will give you the extra juice you'll need to power electrical components like the BRP Audio-Premium System or Garmin Echomap GPS for longer periods.
- Kit includes necessary wiring and battery holder.
- Additional battery sold separately (410301203).

Battery Charger/Maintainer

715005061



- Fully automatic 3 amp battery charger/maintainer.
- Keeps stored lead-acid batteries charged.
- Charges and maintains small batteries.
- Microprocessor controlled multi-stage charging for added precision, safety and battery life.
- Auto-voltage detection.
- Automatically detects 6 or 12 volt batteries.
- Float mode monitoring automatically maintains optimum battery charge.
- Reverse hook-up protection helps protect battery and charger from damage.
- Hook attachment hangs outside the work area for safety and convenience.
- Display/on button.
- Press the display button to show the charge progress.
- Meets the highest industry standards for energy efficiency/eco friendliness.
- Content: 3 amp battery charger, clamp adapter, DC adapter, 24" fused ring leads harness with weather cap, owner's manual.

RF Programmable D.E.S.S.™ Key Kit

Spark

295100945



- Digitally Encoded Security System (D.E.S.S) key's ball-and-socket design provides riders with easy and quick starts every time.
- Anti-theft technology, the key communicates with the vehicle wirelessly, so the vehicle starts only when the key code matches the vehicle, for ultimate peace of mind.
- The RF Programmable D.E.S.S. Key can also be programmed to limit the speed of the watercraft, enabling first time users and less experienced operators to learn how to operate while gaining the necessary confidence and control.
- Can be used as replacement key or second key.
- Includes RF Programmable D.E.S.S. Key and D.E.S.S. post.
- Unlike previous D.E.S.S. Key kits, harness now sold separately.

Part numbers you will also need for installation:

- Spark without iBR*: 278003491
- Spark with iBR:
2017 and prior: 278003490
2018 and up: 278003823
- Spark Trixx:
2017 and prior: 278003490 and 278003195
2018 and up: 278003823 and 278003195

*Intelligent Brake and Reverse (iBR).

RF Programmable D.E.S.S.™ Key

All vehicles with D.E.S.S. key (2015 and up)

278003401 Green (Learning Key)
278003400 Yellow
278003402 Black
278003403 Orange



- Digitally Encoded Security System (D.E.S.S) key's ball-and-socket design provides riders with easy and quick starts every time.
- Anti-theft technology, the key communicates with the vehicle wirelessly, so the vehicle starts only when the key code matches the vehicle, for ultimate peace of mind.
- The RF Programmable D.E.S.S. Key can also be programmed to limit the speed of the watercraft, enabling first time users and less experienced operators to learn how to operate while gaining the necessary confidence and control.
- Color options facilitate differentiation between the programmed keys.
- Can be used as replacement key or second key.

Programmable D.E.S.S.™ Key

DI and 4-TEC models (2014 and prior)
All models (2014 and prior)

278002203 (Learning Key)
278002199



- Digitally Encoded Security System (D.E.S.S) key snaps on the vehicle easily and provides riders easy and quick starts every time.
- Anti-theft technology, the key communicates with the vehicle wirelessly, so the vehicle starts only when the key code matches the vehicle, for ultimate peace of mind.
- The Programmable D.E.S.S. Key can also be programmed to limit the speed of the watercraft, enabling first time users and less experienced operators to learn how to operate while gaining the necessary confidence and control.
- Can be used as replacement key or second key.

12-Volt Outlet and Installation Kit



Spark / GTI, GTS, GTR, Wake 155 (2019 and prior) / RXP-X (2020 and prior)

GTX and RXT without suspension and Wake Pro (2016-2017)

295100577

295100675

- Use this 12V outlet to charge your phone or GPS unit.
- Equipped with waterproof cover to prevent water infiltration.

Ski and X Package Module

(Not illustrated)

RXT, RXT-X, GTX, GTX Limited, Wake Pro (2018 and up) / GTI (2018-2019) / GTI SE, GTI Limited, GTR, Wake (2018 and up) / All FishPro models (2019 and up), Explorer Pro

295100857

- One module that includes both Ski and X Package functions.
- Activates ski mode: Offers a choice of different preset acceleration curves for perfect launch every time when towing a skier or wakeboarder, plus steady tow speed.
- Activates X package functions on gauge. See Xpackage module description to find out what are the X features that it unlocks on your vehicle.
- User-friendly interface on gauge.
- Simple plug-in connection.
- Includes hardware necessary for installation.

X Package Module

(Not illustrated)

RXT, GTX, GTX Limited, Wake Pro (2018 and up) / GTI (2018-2019) / GTI SE, GTI Limited, GTR, Wake (2018 and up) / All FishPro models (2019 and up), Explorer Pro

295100757

- User-friendly interface on gauge.
- Simple plug-in connection.
- Includes hardware necessary for installation.

Note: Harness (278002569) and 3-Amp Fuse (710001008) are required to install on 2011 to 2017 models.

For GTX, RXT and Wake Pro (2018 and up), GTI, GTS, GTR and Wake 155 (2020 and up) the features are:

- Average and top speed/RPM display unlocks launch mode control and the complete VTS range (50% more range).

For GTI, GTS, GTR and Wake 155 (2011-2019) the features are:

- Lap timer, fuel time and distance to "empty", average and top speed/RPM display and engine temperature.

Ski Module

(Not illustrated)

GTI (2018-2019) / GTI SE, GTI Limited, GTR (2018 and up) / RXT, RXT-X, GTX Limited (2018 and up), Explorer Pro

295100756

- Activates ski mode.
- Offers a choice of different preset acceleration curves for perfect launch every time when towing a skier or wakeboarder, plus steady tow speed.
- User-friendly interface on gauge.

- Simple plug-in connection.
- Includes hardware necessary for installation.

Note: Harness (278002569) and 3-Amp Fuse (710001008) are required to install on 2011 to 2017 models.

DEPTH FINDERS

- Display the water depth below the hull.
- Plug-and-play connection.
- Standard on GTX Limited models.

| MODEL | YEAR | SKU |
|---|--------------|------------------|
| Spark | 2014 and up* | 295100679 |
| GTI 90, GTS 90 [Polytec Hull] | 2017-2019* | 295100679 |
| GTI, GTR, GTR-X [Fiberglass Hull] | 2011-2017 | 295100679 |
| | 2018-2019 | 295100927 |
| GTI [Polytec Hull] | 2019** | 295100927 |
| Wake | 2011-2017 | 295100679 |
| | 2018-2019** | 295100927 |
| GTI 90*, GTI 130, GTI SE, GTR, Wake 170 | 2020 and up | 295100872 |
| GTX, Explorer Pro | 2011-2017 | 295100679 |
| | 2018 and up | 295100927 |
| GTX iS/S/aS | 2011-2017 | 295100679 |
| GTX Limited | 2011-2017 | 295100679 |
| | 2018 and up | 295100927 |
| RXT, RXT-X | 2011-2017 | 295100679 |
| | 2018 and up | 295100927 |
| RXT iS, RXT-X aS | 2011-2016 | 295100679 |
| RXP, RXP-X | 2012-2017 | 295100679 |
| | 2018 and up | 295100927 |
| Wake Pro | 2011-2017 | 295100679 |
| | 2018 and up | 295100927 |

*Electric Connection Kit (295100599) required for installation.

**Mounting Bracket (278002495) required for installation.

BILGE PUMP KITS

- Keeps engine compartment dry for added peace of mind.
- Includes all necessary items for installation (bilge pump, mounting bracket, bilge fitting, hose and hardware).
- Plug and play installation: Plugs directly to watercraft fuse box.

| MODEL | YEAR | SKU |
|---|-------------|-------------------|
| Spark | 2014 and up | 295100497 |
| GTI, GTI SE, GTS, GTR [Fiberglass Hull] | 2011-2019 | 295100681 |
| GTI, GTS [Polytec Hull] | 2011-2019 | 295100497 |
| Wake | 2011-2017* | 295100681 |
| | 2018-2019 | 295100497 |
| | 2020 and up | 295101035 |
| GTI, GTI SE, GTR | 2020 and up | 295101035 |
| FishPro (All models) | 2019 and up | 295101035 |
| GTX | 2010-2015** | 295100681 |
| | 2016-2017 | 295100678* |
| Explorer Pro, GTX, GTX Limited | 2018 and up | 295101035 |
| RXT, RXT-X | 2010-2015** | 295100681 |
| | 2016-2017 | 295100678* |
| | 2018 and up | 295101035 |
| RXP-X | 2012-2015** | 295100681 |
| | 2016-2017 | 295100678* |
| | 2021 and up | 295101035 |
| Wake Pro | 2010-2015** | 295100681 |
| | 2016-2017 | 295100678* |
| | 2018 and up | 295101035 |

For 2014 and 2015** models, see your certified BRP dealer to match the right kit to your watercraft.

Electric Connection Kit

All Spark models, GTI 90 (2017 and up)







295100599



- A very convenient and safe way to add electrical accessories.
- Plug-and-play connection.
- Required in order to install the Depth Finder on specific models (refer to the Depth Finders table).

Body Accessories



| | | |
|---|---|---|
| <p>NEW Touring Windshield</p>  | <p>GTX, GTX Limited, RXT-X, Wake Pro, FishPro Sport, FishPro Trophy</p> <ul style="list-style-type: none"> Stay protected from wind and splash from waves with 23-inch (58 cm) windshield. Seamlessly integrated with thermoforming construction for crystal clear vision. | <p>295101017</p> <ul style="list-style-type: none"> Includes windshield support, bag and Allen wrench for easy transportation and installation. |
| <p>Wind Deflectors for Handlebar</p>  | <p>GTX, RXT, RXT-X, and Wake Pro (2010 and up) / GTI, GTS and Wake (2011 and up) / GTR and RXP-X (2012 and up) / Spark (2014 and up)</p> <ul style="list-style-type: none"> Design delivers better protection and great style. Protection from cold wind and water splashes. Sold in pairs. | <p>295100762</p> |
| <p>Ergolock Knee Pads</p>  | <p>RXT, RXT-X, GTX and Wake Pro (2018 and up) / FishPro (2019-2021), Explorer Pro, FishPro Sport, FishPro Trophy</p> <p>RXT, RXT-X, GTX and Wake Pro (2018 and up) / FishPro (2019-2021), Explorer Pro, FishPro Sport, FishPro Trophy</p> <p>Spark</p> <ul style="list-style-type: none"> Allow you to rest your knees on a comfortable pad. Help keep your legs locked in place on the Ergolock System. To be combined with the Floorboard Wedges for improved balance on the vehicle. | <p>295100744 Silver</p> <p>295100804 Black</p> <p>295100810 Black</p> |
| <p>Floorboard Wedges</p>  | <p>RXT, GTX and Wake Pro (2018 and up) / FishPro (2019-2021), FishPro Sport, FishPro Trophy, Standard on RXT-X (2018 and up), Explorer Pro</p> <p>GTI, GTI SE, GTR, Wake 170 (2020 and up) / FishPro Scout, Standard on RXP-X (2021 and up)</p> <p>Spark</p> <ul style="list-style-type: none"> Designed for high performance riding, extended angled floorboard wedges will keep all riders and passengers firmly planted, comfortable and secure. When used in conjunction with our Ergolock Knee Pads, the wedges ensure everyone can enjoy the full capabilities of the watercraft. | <p>295100745</p> <p>295100926</p> <p>295100875</p> |
| <p>Angled Gunwale Footrests</p>  | <p>RXT, RXT-X, GTX and Wake Pro (2018 and up)</p> <ul style="list-style-type: none"> 4' long angled footrests with integrated mats, fixed on the upper outside edge of the footwell on each side of the watercraft. Provide a comfortable and secure position for the feet and legs while fishing from the side of the watercraft. | <p>295100793</p> <ul style="list-style-type: none"> Protect the paint finish on the edge of the footwells from abrasion caused by fishing. Standard on FishPro and Explorer Pro models. Not compatible with Wakeboard Holder. |
| <p>Mirrors</p>  | <p>Spark</p> <ul style="list-style-type: none"> Durable and rugged construction for withstanding rough riding conditions. Perfectly integrated to the vehicle. | <p>295100881</p> <ul style="list-style-type: none"> Convex lens for wide angle view. Sold in pairs. |

| | | |
|---------------------|-----------|------------------|
| Comfort Seat | Spark 2up | 295100893 |
|---------------------|-----------|------------------|



- Seat specially designed to increase riding comfort on extended rides.
- Features a formed and larger sitting surface for better weight spread and stability in rough water.
- Constructed with soft foam.
- Direct replacement of the standard seat.

| | | |
|---------------------|-----------|------------------|
| Comfort Seat | Spark 3up | 295100894 |
|---------------------|-----------|------------------|



- Seat specially designed to increase riding comfort on extended rides.
- Features a formed and larger sitting surface for better weight spread and stability in rough water.
- Constructed with soft foam.
- Direct replacement of the standard seat.

| | | |
|-----------------------|---------------------|------------------|
| Passenger Seat | RXP-X (2021 and up) | 295100923 |
|-----------------------|---------------------|------------------|



- Only way to have a passenger on a stock RXP-X.
- Two grab options for passengers, side and middle.
- No tools required for installation – simply remove driver cushion, unclip base, clip on passenger seat.

| | | |
|---------------------|--|------------------|
| Fishing Seat | RXT, RXT-X, GTX and Wake Pro (2018 and up), Explorer Pro | 295100882 |
|---------------------|--|------------------|



- Designed for ease of movement from driver position to passenger for fishing.
- Optimized for fishing facing sideways with increased lateral stability when combined with the Angled Gunwale Footrests (295100793).
- Fits all watercraft colorations.

Docking



| | | |
|------------------------|-----------------------|------------------|
| Snap-in Fenders | Fit on all watercraft | 295100418 |
|------------------------|-----------------------|------------------|



- Protect your investment from dock damage with these easy to install and remove fenders designed specifically for Sea-Doo watercraft.
- Front and rear on the Spark models ensure a solid mount in the optimal spot.
- The Snap-in Fenders float and the high-visibility orange color keeps them in sight.
- Requires Snap-in Fenders Installation Kit (295100550, 295100729 or 295100944) to install on models other than Spark.
- Patent pending.
- Sold in pairs.

| | | |
|---|---|------------------|
| Snap-in Fenders Installation Kit | RXP-X (2012-2020) / GTI, GTR and GTS (2011-2019) / GTX, RXT, RXT-X and Wake Pro (2010-2017) | 295100550 |
|---|---|------------------|



- Lets you enjoy the fastest, easiest way to install protective fenders on your watercraft.
- Not required for Spark models.

| | | |
|---|---|------------------|
| Snap-in Fenders Installation Kit | RXT, RXT-X, GTX and Wake Pro (2018 and up) / FishPro (2019-2021), Explorer Pro, FishPro Sport, FishPro Trophy | 295100729 |
|---|---|------------------|



- Lets you enjoy the fastest, easiest way to install protective fenders on your watercraft.
- Not required for Spark models.

Snap-in Fenders Installation Kit

GTI, GTR and Wake 170 (2020 and up) / RXP-X (2021 and up) / FishPro Scout

295100944



- Lets you enjoy the fastest, easiest way to install protective fenders on your watercraft.
- Not required for Spark models.

Speed Tie

GTX, RXT, RXT-X, Wake Pro (2018 and up)

295100885



- Fully-integrated watercraft mooring system, providing the ultimate in convenient, quick and secure docking.
- A must-have accessory that frees up storage space and ensures you have a dock line at all times.
- Easy to use, integrated rope management system.
- ¼ inch (6.4 mm) double braided rope, 5.2 feet (1.6 m) at front and 9 feet (2.8 m) at rear.
- Positive locking for worry-free docking.

Speed Tie

Explorer Pro, FishPro (2019-2021), FishPro Sport, FishPro Trophy

295100924



- Fully-integrated watercraft mooring system, providing the ultimate in convenient, quick and secure docking.
- A must-have accessory that frees up storage space and ensures you have a dock line at all times.
- Easy to use, integrated rope management system.
- ¼ inch (6.4 mm) double braided rope, 11.5 feet (3.5 m) at front.
- Positive locking for worry-free docking.

Speed Tie

Spark
GTR (2012-2019) / GTI, GTI SE and GTS (2011-2019) / GTX without suspension (2010-2017) / Wake Pro (2017 and prior) / RXT and RXT-X without suspension (2010-2017) / Wake 155 (2010-2019)

295100496

295100680*



- Fully-integrated watercraft mooring system, providing the ultimate in convenient, quick and secure docking.
- A must-have accessory that frees up storage space and ensures you have a dock line at all times.
- Stores 5 ½' (1.7 m) of rope and locks to desired length.
- Standard equipment on the GTX Limited models (2017 and prior).
- Sold in pairs.

Folding Anchor

295100750



- 3.5 lb (1.6 kg) grapnel folding anchor with protective coating.
- Perfect for temporary mooring of watercraft and small boats in mud, sand, gravel, and rock.
- Includes a 25' (7.62 m) marine grade rope with an in-line buoy, heavy-duty stainless steel snap hook, and a nylon storage case.
- Compact enough for the storage compartment.

Sandbag Anchor

295100661 Yellow



- Made of 600-denier solution-dyed yellow polyester fabric capable of holding an estimated 45 lb (20 kg) of wet sand.
- Measures 15 ¾" x 9" (40 cm x 22.9 cm).
- 16' half-inch nylon strap (4.9 m x 1.3 cm).
- Plastic hook attachment and molded floater.

Dock Tie

295100851



- Moor your watercraft with this floating Sea-Doo shock cushioned nylon rope.
- Provides security to keep your watercraft and dock attached.
- One per package.

Manual Reverse Kit

Spark without iBR

295100596

- This kit can be easily added to your Spark and will help immensely in docking maneuvers and trailer loading.
- A lever located on the left side makes it easy to engage reverse and avoid the need for aggressive or dangerous maneuvers.

Fender**295100877**

- Polyform strength and dependability with a vinyl valve system for quick, flexible adjustment of firmness.
- One 16" fender and one rope per package.

Riding Essentials

Safety Equipment Kit**295100330**

- This kit includes all the essentials for your watercraft.
- 50' (15 m) of buoyant heaving line, bailer, whistle and watertight flashlight.

Whistle**295500554**

- Pea-less whistle.
- Produces an extremely loud, high, penetrating sound that can be heard over long distances.
- Unaffected by water; just clear with one quick blow.

Fire Extinguisher**295100833** White

- A requirement for any watercraft.
- Designed to fit in any fire extinguisher case holder.
- Ideal for grease, oil and electrical fires.
- US and Canadian Coast Guard approved.

Registration Kit

3" (7.6 cm) All watercraft

295100570 Black

3" (7.6 cm) All watercraft

295100578 Light Grey

4" (10.2 cm) All watercraft · Meets international laws

295100631 Black

- High-quality UV-resistant registration kit.
- Easy to install without deformation, with a glue that will adhere to all surfaces, including Spark.
- Available in two contrasting colors that meet mandatory regulations for height and size.

Blank Sheet for Stickers*(Not illustrated)***295100654** White

- Apply this self-adhesive sheet on your vehicle so you can add your own regional or other personalized stickers.

Covers



All-Climate Storage Cover



GTX, RXT-X, Wake Pro (2019 and up) / GTI, GTR, Wake (2020 and up) / RXP-X (2021 and up) / All FishPro models (2019 and up)
Spark 2up, Spark 3up

295100901
295100905

- Protects watercraft surfaces from elements, dust, dirt, sun fading and more during storage.
- 100% waterproof plastic extrusion construction.
- Fused seams prevent leaking during rain or snow.
- Air vents allow circulation and prevent moisture build up.
- Soft inner lining protects watercraft from abrasion.
- Specifically designed for the perfect fit for easy installation and removal.
- Ideal replacement for shrink wrap storage for an eco-friendly solution.

**Not for use during trailering.*

Covers Key Features

- Weather-resistant trailering cover protects your watercraft during storage and transportation.
- Made of heavy-duty UV-resistant solution-dyed polyester canvas.
- Soft inner lining prevents panel abrasion.
- Areas prone to higher wear are reinforced with a layer of double canvas.
- A perfect fit for your watercraft, with or without installed Sea-Doo accessories.
- Standard on GTX Limited models.



- 1 Yellow fabric indicates handle insertion points.
 - 2 Zippered openings allow easy access to mooring cleats.
 - 3 Zippered opening permits easy access to the glove box 3.1, front storage 3.2 and for refueling 3.3.
 - 4 Zippered opening accommodates LinQ accessories on the rear deck with the cover in place.
 - 5 Patented air release vent system for trailering.
 - 6 Side hooks secure the cover while trailering.
 - 7 Zippered opening allows the use of tie-downs for securing covered watercraft on the trailer.
 - 8 Speed tie ready.
 - 9 Fish finder and GPS ready.
- Features may vary depending on watercraft model cover.*

| MODEL | | 1 | 2 | 3.1 | 3.2 | 3.3 | 4 | 5 | 6 | 7 | 8 | 9 | COLORS | SKU |
|---|--|---|---|-----|-----|-----|---|---|---|---|---|---|----------------------|------------------|
| NEW Explorer Pro | Explorer Pro | ● | ● | ● | ● | ● | ● | ● | ● | ● | ● | ● | Black | 295101032 |
| GTX, RXT models with suspension | GTX S, GTX Limited S (2012-2017) | ● | ● | | | | | ● | ● | ● | ● | | | 295100718 |
| | RXT iS, GTX iS, GTX Limited iS (2009-2016) | ● | ● | | | | | ● | ● | ● | ● | | Black/ Light Grey | 280000460 |
| | RXT-X aS (2011-2016) | ● | ● | | | | | ● | ● | ● | | | | 280000586 |
| GTX, RXT, Wake Pro, FishPro models without suspension | RXT, RXT-X, GTX, Wake Pro (2018 and up) | ● | ● | ● | ● | ● | ● | ● | ● | ● | ● | ● | Black | 295101014 |
| | GTX S, GTX Limited, RXT, RXT-X (2010-2017) | ● | ● | | | | | ● | ● | ● | ● | | Black/ Light Grey | 295100719 |
| | Wake Pro (2010-2017) | ● | ● | | | | | ● | ● | ● | ● | | Black | 295100720 |
| | FishPro Sport, FishPro Trophy | ● | ● | ● | ● | ● | ● | ● | ● | ● | | ● | Black | 295100925 |
| RXP-X, GTR-X models | RXP-X (2012-2020) | ● | ● | | | | | ● | ● | ● | ● | | | 295100721 |
| | GTR-X (2017-2019) | ● | ● | | | | | ● | ● | ● | ● | | Black/ Light Grey | 295100721 |
| | RXP-X (2021 and up) | ● | ● | | ● | ● | ● | ● | ● | ● | ● | | | 295100889 |
| GTS, GTI, GTR, Wake models, FishPro Scout | GTS, GTS Rental, GTI, GTI SE, GTI Limited (2011-2019) | ● | ● | | | | | ● | ● | ● | ● | | Black/ Light Grey | 295100722 |
| | GTR (2012-2019) | ● | ● | | | | | ● | ● | ● | ● | | | 295100723 |
| | Wake (2011-2019) | ● | ● | | | | | ● | ● | ● | ● | | Black | 295100724 |
| | GTI, GTI SE, GTR, Wake 170 (2020 and up) / FishPro Scout | ● | ● | | ● | ● | ● | ● | ● | ● | ● | ● | Black | 295100928 |
| Spark models | Spark 2up | ● | ● | ● | | ● | ● | ● | ● | ● | ● | | Black | 295100912 |
| | Spark 3up | ● | ● | ● | | ● | ● | ● | ● | ● | ● | | Black | 295100789 |

Note: For prior model years, ask your dealer for details.



295101032



295100718
295100719
280000460
280000586



295101014



295100720



295100925



295100721
295100889



295100722
295100723



295100724



295100928



295100912
295100789

Cover Replacement Hooks

All models (2017 and up)

295100754



Cover Replacement Hooks

All models (2016 and prior)

295100407

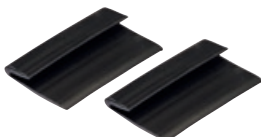



Parts & Maintenance



Parts & Maintenance

- 71 Replacement Parts
- 73 Performance Accessories
- 74 Maintenance Products
- 75 Engine Oils
- 76 Functional Fluids
- 77 Lubricants
- 78 Cleaning Products



Sea-Doo limited warranty*

1-Year on BRP Parts

*Purchased at an authorized BRP dealership/distributor or on a BRP-authorized online store. Unless otherwise stipulated or required by law. Other exclusions may apply. See complete limited warranty or contact your authorized Sea-Doo dealer. This limited warranty does not apply to factory-installed accessories.



Replacement Parts



Battery 18 amps (HTX20L-FA)



18 amps, Wet (HTX20L-FA)

296000449

- OEM Sea-Doo battery made from absorbed glass mat (AGM) offering longer storage life and better performance than standard wet batteries.

- A factory filled permanently sealed/non-spillable battery for maintenance free use (no need to check levels or add water).

Lift Kit



295100758

- Accurately lifts and positions your watercraft with a lift kit of nylon webbing and vinyl-coated steel lift plates.
- Lifting capacity of 1,200 lb (544 kg).
- Allows lifting from both straight and angled positions.

Sacrificial Anodes



Outside diameter: 26 mm. Height: 6 mm

271001920

Outside diameter: 26 mm. Height: 13 mm

271001813

- Sacrificial anodes are specifically designed to protect parts of your personal watercraft that are underwater from galvanic corrosion.
- Like the name implies, they essentially "sacrifice" themselves by absorbing the electrochemical process of corrosion to prevent metal components like the impeller, jet pump nozzle or engine from being "eaten away" instead.

- Galvanic corrosion can cause major damage if not controlled.
- Inspect your sacrificial anode at least once a month.
- Replace it when it is 50% depleted.

Sacrificial Anodes



1/4-18 NPT Anode for intercooler on models 260 and 300 hp (2016 and up).

271001942

- Sacrificial anodes are specifically designed to protect parts of your personal watercraft that are underwater from galvanic corrosion.
- Like the name implies, they essentially "sacrifice" themselves by absorbing the electrochemical process of corrosion to prevent metal components like the impeller, jet pump nozzle or engine from being "eaten away" instead.

- Galvanic corrosion can cause major damage if not controlled.
- Inspect your sacrificial anode at least once a month.
- Replace it when it is 50% depleted.

Supercharger Repair Kit



Fits all 215, 255 and 260 hp models

420881102

- Complete kit to rebuild your supercharger.
- Made of quality Sea-Doo genuine parts and metal washers to increase reliability.

See your certified BRP dealer to match the right parts to your watercraft.

IMPELLERS



High-performance impellers designed specifically to enhance engine performance and calibration. Offer perfect fit with wear ring and driveshaft components.

| ENGINE | MODEL | YEAR | SKU | |
|-------------------------------------|---|--|------------------|------------------|
| 60/90 | Spark | 2014 and up | 267000948 | |
| | GTI GTS GTI SE 90 | 2017-2019 | 267000919 | |
| | GTI 90 | 2020 and up | 267001046 | |
| 130/155 | GTI 130&155 GTI SE 130&155 GTS 130 | 2009-2019 | 267000940 | |
| | GTI 130 GTI SE 130 | 2020 and up | 267001044 | |
| | GTI Pro GTX Pro | 2020/2021 | 267001076 | |
| | Wake 155 | 2011-2017 | 267000940 | |
| | | 2018-2019 | 267001019 | |
| | GTX 155 GTX S 155 | 2011-2017 | 267000943 | |
| | | 2018- 2019 | 267001019 | |
| | FishPro 155 | 2019 | 267001019 | |
| | FishPro Scout 130 | 2022 | 267001044 | |
| 170 | GTI SE 170 GTX 170 Wake 170 FishPro 170 FishPro Sport 170 FishPro Trophy 170 | 2020 and up | 267001044 | |
| | GTR 215 | 2014-2016 | 267000801 | |
| | 215 | GTX 215 GTX Limited 215 Wake Pro 215 | 2011-2016 | 267000756 |
| | | GTR 230 GTR-X 230 | 2017-2019 | 267000957 |
| | | GTX Limited 230 Wake Pro 230 | 2017 | 267000954 |
| 230 | GTX 230 GTX Limited 230 Wake Pro 230 RXT 230 | 2018 | 267001021 | |
| | GTX 230 GTX Limited 230 Wake Pro 230 | 2019 | 267001038 | |
| | | 2020 and up | 267001045 | |
| | GTX Limited iS & S 260 | 2012-2016 | 267000945 | |
| | 255/260 | RXP-X 255 | 2009-2011 | 267000994 |
| RXP-X 260 | | 2012-2015 | 267000984 | |
| RXT- X 260 RXT IS 255 & 260 | | 2009-2010 | 267000974 | |
| RXT 260 RXT AS 260 RXT IS 260 | | 2011-2017 | 267000945 | |
| 300 | | GTX Limited RXT-X 300 | 2016 and up | 267000951 |
| | RXP-X 300 | 2016-2020 | 267000951 | |
| | RXP-X | 2021 and up | 267001050 | |

See your certified BRP dealer to match the right parts to your watercraft.

WEAR RINGS



- Simple, cost-effective way to keep the pump system operating like new.
- Restore tight clearance to your impeller.
- Reduce cavitation and recover lost performance caused by a worn ring.

| MODEL | YEAR | SKU |
|--|------------|------------------|
| Spark | 2014-2022 | 267000925 |
| GTI 90 | 2017-2022 | 267000897 |
| GTI SE 90 | 2017-2018 | 267000897 |
| GTI Pro | 2020 | 267001036 |
| GTI/GTI SE 130 | 2009-2022 | 267000419 |
| GTI SE 155 | 2009-2019 | 267000419 |
| GTR 215 | 2012-2016 | 267000372 |
| GTR 230 (all models) | 2017-2022 | 267000917 |
| GTS 90 | 2017-2019 | 267000897 |
| GTS 130 | 2011-2016 | 267000419 |
| GTS Pro 130 (Europe) | 2011 | 267000419 |
| GTS RENTAL 130 | 2014-2015 | 267000419 |
| GTX 155 | 2009-2019 | 267000419 |
| GTX S 155 | 2009-2017 | 267000419 |
| GTX 170 | 2021-2022 | 267000419 |
| GTX 215/255/260 | 2009-2017 | 267000372 |
| | 2018 | 267000372 |
| GTX 230 | 2019-2022 | 267000917 |
| | 2017 -2021 | 267000917 |
| GTX Limited 230 | 2016 -2022 | 267000917 |
| GTX Pro | 2020 | 267001036 |
| FishPro Sport, FishPro Scout, FishPro Trophy | 2019-2022 | 267000419 |
| RXP-X (all models, except 300 hp) | 2009-2015 | 267000372 |
| RXP-X 300 | 2016-2022 | 267000917 |
| RXT (all models, except 300 hp) | 2009-2018 | 267000372 |
| RXT 230 | 2019 | 267000917 |
| RXT-X 300 | 2016-2022 | 267000917 |
| Wake 155 | 2009-2019 | 267000419 |
| Wake 170 | 2021-2022 | 267000419 |
| Wake Pro 215 | 2011-2016 | 267000372 |
| Wake Pro 230 | 2009-2018 | 267000372 |
| Wake Pro 230 | 2019-2022 | 267000917 |

See your certified BRP dealer to match the right parts to your watercraft.

Performance Accessories



Top-Loader Intake Grate

Spark

295100845



- Intake grate with unique wing design for enhanced acceleration and top speed.
- Deep side rails improve straight line stability and handling.
- Durable black race coating protects from corrosion.
- IJSBA race legal.
- Pump Seal Kit (295100846) is required to fully unlock the benefits of the grate.

Pump Seal Kit

Spark

295100846



- Location specific, molded inserts fill voids in intake grate shoe that can bleed air into pump causing cavitation.
- Allows for a positive seal for maximum performance.
- Required when installing the Top-Loader Intake Grate (295100845).

Pro-Series Sponson Kit

Spark

295100847



- Race proven Pro-Series Sponsons will dramatically improve the handling of your watercraft with their superior blade and backing plate design.
- Includes a bulletproof mounting system that features a solid backing plate and four anchor points with billet aluminum inserts in sponson fins.
- Sponson depth is adjustable to control the amount of influence they have on the craft.
- Easy installation, uses original mounting studs.

Front and Rear Deck Hardware Upgrade Kit

Spark

295100849

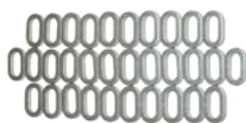

- Includes 31 washers for front and rear deck, plus one extra washer.
- Sturdy stainless steel washer kit directly replaces the original plastic deck washers.
- Provides an awesome cosmetic upgrade along with increased durability.
- Precision machined washers are electropolished, providing excellent fit and finish.
- A must for repeatedly removing and replacing your deck for regular maintenance and inspection.

Main Deck Hardware Upgrade Kit

Spark

295100848

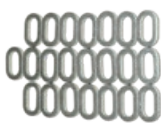

- Includes 22 washers for main (center) engine access deck, plus one extra washer.
- Sturdy stainless steel washer kit directly replaces the original plastic deck washers.
- Provides an awesome cosmetic upgrade along with increased durability.
- Precision machined washers are electropolished, providing excellent fit and finish.
- A must for repeatedly removing and replacing your deck for regular maintenance and inspection.

Stainless Steel Wear Ring

230 hp (2020 and up), 300 hp (2016 and up)
 GTI, GTS, Wake, GTX 130, 155 and 170 (2011 and up)
 Spark
 GTR 215 (up to 2016), RXT and GTX 260 (2009-2017), RXT and GTX 230 (2017-2018), RXT and GTX 215 (2009-2017)

267001060
267000800
295100649
296000431



- Strong and durable stainless steel replacement wear ring.
- Resists debris damage and corrosion.
- Recommended if watercraft usage includes frequent beaching or shallow and swift water riding.
- Direct replacement and easy press-in installation.

Note: Please contact your nearest Sea-Doo dealer for suggested retail prices of these products.

Anti-Debris Water Intake Grate

GTI, GTS and Wake (2011-2019)

271001948

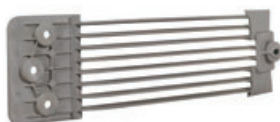

- Protects jet pump assembly and cooling system by blocking rocks and debris larger than 0.39" (10 mm).
- Helps avoid damage and premature wear of the impeller and the wear ring.
- Also helps reduce algae accumulation.
- Recommended if watercraft usage includes frequent beaching or shallow and swift water riding.
- Expect a slight performance reduction.

Maintenance Products



Salt-Away[†]



- Mixed with water, it washes away the salt and leaves a protective coating on the surface to prevent rust and corrosion.
- Can also be used for trailer wash and maintenance.

295100219 Refill 1 US gal (3.785 L)

295100220 Refil 1 quart (946 ml)

295100218 Concentrate with dispenser 1 quart (946 ml)

Salt-Away[†] - Dispenser Unit

295100221



Flush Kit

Spark (Standard on 2015 and up models)

For watercraft that do not yet have a "T" fitting and don't have the threaded water outlet on the ride shoe.

295100555

295500068



- A must to help keep your engine corrosion-free and to maximize performance.
- Kit includes all necessary components for a hassle-free flush.

Flush Adapter

295500473



- For most watercraft models with a threaded water outlet fitting on the ride shoe.

Coupler Hose

295500258



- For most watercraft models that already have a "T" fitting.
- Also for watercraft models that use the flush adapter on the ride shoe water outlet

NGK[†] Spark Plugs

DCP-R8E

KR9E-G

CR8EB

707000246

296000421

415129403



- BRP dealers carry the full line of premium NGK Spark Plugs for Sea-Doo watercraft.

Oil Filter

420956123 Rotax 900 ACE engine
420956744 Rotax 1500 cc or more engine



- Ask your certified BRP dealer to match the right parts to your watercraft.

Oil Vacuum Tool

295100244



- Safely and easily removes engine oil.
- Activate with a power drill.

Handpump with container

529035880



Engine Oils



XPS 4T 5W-40 Synthetic Blend Oil Change Kit

9779250 Rotax 900 ACE engine
9779251 Rotax 1500 cc or more engine



- Ultra-convenient "all-in-one" oil change kit saves time and money.
- Includes XPS Synthetic Blend Oil, oil filter, O-rings and washer.

XPS 4T 5W40 Synthetic Blend Oil

9779133 1 qt / 0.946 L
9779134 1 US gal / 3.785 L



- Designed for high-performance off-road, on-road and PWC 4-stroke engines, including turbo or supercharged powersport engines.
- Off-road formula with premium antiwear and anti-corrosion additives.
- Provides superior engine and transmission protection against rust and corrosion even in extreme conditions.

XPS 2T PWC Synthetic Blend Oil**9779465** 1 qt. / 0.946 L**9779466** 1 US gal / 3.785 L

- Designed for all fuel injection, carbureted, oil injection or premix 2-stroke personal watercraft.
- Provides low smoke, easy cold starting.
- Ensures maximum protection against corrosion and wear by keeping engine parts lubricated and clean.

XPS 2T Racing Synthetic Oil**9779180** 1 qt. / 0.946 L**9779181** 1 US gal / 3.785 L

- Designed for all fuel injection, carbureted, oil injection or premix 2-stroke personal watercraft.
- Provides low smoke, easy cold starting.
- Ensures maximum protection against corrosion and wear by keeping engine parts lubricated and clean.

Functional Fluids

**Extended Life Pre-Mixed Coolant****9779150** 1 qt. / 0.946 L

- Antifreeze/Coolant contains the correct dilution and the necessary additives to prevent corrosion and inhibit cavitation in BRP cooling systems.
- Long-life, 5-year formula specially formulated for BRP vehicles.
- Superior heat transfer.
- Ideal replacement for vehicles that normally use a 2-year antifreeze/coolant (green).
- 5 years (orange).

Lubricants



Synthetic Grease

9779702 14 oz. / 400 g



- Recommended for marine applications.
- This synthetic grease provides the best wear protection and water resistance available.

Synthetic Jet Pump Oil

9779221 6 fl. oz. / 178 ml



- Synthetic Jet Pump Oil uses a unique combination of synthetic base stocks and additives that allow higher loads, superior shear stability and reduced oxidation compared to other synthetics and conventional API GL-5 oils.
- Recommended for use in Sea-Doo jet pump requiring oil.

Jet Pump Bearing Grease

(Not illustrated)

9779703

- Specially made for high performance jet propulsion systems.
- High-performance grease formulated to resist and repel water.
- Prevents the spread of surface oxidation which causes rust and corrosion.

Anti-Corrosive Lubricant

9779166 14 oz. / 400 g · US

9779167 14 oz. / 400 g · CAN



- Multipurpose lubricant that can also be used to prevent rust, corrosion and moisture intrusion.
- It contains extreme pressure additives that work as an all-around lubricant for just about anywhere lubrication is needed.

XPS Storage Oil

9779173 12 oz. / 350 g



- High-performance fogging oil designed to protect internal engine parts from rust and corrosion.
- It coats engine internals throughout the whole storage period and is burned away through combustion when engine is started.
- Protects engines during non-use or storage.
- Burns complete upon start-up.

Fuel Stabilizer

9779171 8 fl. oz. / 236 ml



- Ethanol-compatible and will stabilize fuel in your tank to keep it from breaking down and causing hard starting, throttle hesitation and poor run quality.
- Ethanol attracts moisture, and this product contains powerful anti-corrosion additives to protect fuel system components.
- Prevents problems associated with E10 fuels.

Cleaning Products



Sea-Doo® Hull Cleaner

9779309 22 fl. oz. / 650 ml



- Eco-friendly formula for use on all Sea-Doo® hulls including acrylic surfaces.
- Effective on waterline stains, algae, rust, scum and more, it dissolves grime without heavy scrubbing.
- Deep cleaning formula is safe on acrylic surfaces, fiberglass, gelcoat and painted surfaces of your hull.

All-Purpose Cleaner & Degreaser

9779313 22 fl. oz. / 650 ml

9779314 2 qt. / 1.89 L



- Works above and below deck on tough stains, grease and grime.
- Effective on vinyl for mold and mildew too.
- This fast-acting phosphate free eco-friendly formula is safe on all boat surfaces.

Multi-Surface & Glass Cleaner

9779316 22 fl. oz. / 650 ml



- Waterless all-purpose polymer cleaning solution for vinyl, paint, glass, plastic and chrome.
- Removes grime easily and leaves a thin protective layer, making future cleaning easier.
- Dries quickly with no streaks or marks left behind.

Wash & Wax

9779310 16 fl. oz. / 473 ml

9779311 2 qt. / 1.89 L



- One step wash and wax is eco-friendly and biodegradable.
- Contains wax and polymers to leave a brilliant shine.
- Safe and effective for all boat surfaces including non-skid, vinyl and canvas.
- Low suds formula rinses easily.

Wax & Sealant Nano-Polymer

9779319 16 fl. oz. / 473 ml



- Premium polish and sealant for gelcoat, fiberglass and painted surfaces using nanotechnology for surface penetration and adhesion.
- Superior blend of two cross linked polymers, pure wax and silicone for the ultimate shine and long-lasting protection.
- Unmatched resistance to marine contaminants like UV rays, salt spray, water spots, bird droppings and insects.

Vinyl & Plastic UV Protectant

9779317 16 fl. oz. / 473 ml



- Powerful UV blockers protect boat surfaces.
- Leaves a clean, non-greasy, satin finish that restores color and luster and prevents fading and cracking.
- Perfect for synthetic and natural rubber, plus it works on fiberglass, gelcoat and most plastic.
- Anti-static properties repel dust and grime.

Spray Wax with Polymer

9779320 16 fl. oz. / 473 ml



- This nanotechnology approach combines polymers and wax for superior shine and protection that penetrates and adheres better to outperform other waxes.
- This premium product is perfect for acrylic surfaces, fiberglass, gelcoat, paint or plastic boat surfaces for a long-lasting protective barrier from the elements including the sun's UV rays.
- Safe to use even in direct sunlight.

Fabric Waterproofing

9779321 22 fl. oz. / 650 ml



- Restores and preserves boat canvas and fabrics to keep them performing like new.
- Unique fluoropolymer formula restores water repellency, adds UV protection, stain protection and prevents color fading and premature aging of boat fabrics.
- Safe for natural and synthetic fibers, does not affect the fabric's feel, color or breathability.



Apparel



Apparel

- 81 PFD Size Chart
- 82 PFD Guide
- 84 Personal Flotation Device
- 88 Neoprene Guide
- 90 Get the Performance look
- 91 Neoprene riding gear
- 94 What to Wear on Your First Ride
- 95 Rashguards
- 97 UV Protection
- 98 Headwear
- 100 Get the Adventure look
- 101 Footwear
- 103 Eyewear
- 104 Handwear
- 105 Fun in the sun
- 106 A Day on the boat
- 107 Sportswear
- 112 **Play & Licensing Products**
- 116 Sizing Chart



PFDs are more inclusive than ever! All styles are now unisex!

Sizing recommendation

| Size | Men's equivalent | Women's equivalent |
|------|------------------|--------------------|
| XS | XS | S |
| S | S | M |
| M | M | L |
| L | L | XL |
| XL | XL | 2XL |
| 2XL | 2XL | 3XL |
| 3XL | 3XL | 4XL |



Pick the Perfect PFD

Lots of options, tons of safety. Whether you're getting wet and wild or heading out on a long, easy cruise, we've got the right PFD for you.

All our PFDs have large armholes for riding comfort and are Coast Guard approved!



| | AIRFLOW <i>For ultimate comfort</i> | FREEDOM <i>For freedom of movement</i> | EXPLORER <i>For any adventure</i> |
|------------------|---|--|---|
| COMFORT LEVEL | ■ ■ ■ ■ ■ | ■ ■ ■ ■ □ | ■ ■ ■ □ □ |
| EASE OF MOVEMENT | ■ ■ ■ ■ ■ | ■ ■ ■ ■ □ | ■ ■ ■ ■ □ |
| PRICE | \$\$\$ □ □ | \$\$ □ □ □ | \$ \$ □ □ □ |
| SIZING | Unisex One size down for women's | Unisex One size down for women's | Unisex One size down for women's |
| MATERIAL | Ecoprene | Ecoprene | Ripstop Nylon |
| FIT | Athletic Fit | Athletic Fit | Regular Fit |



MOTION

Durable yet comfortable



Unisex
One size down for women's

Polyester

Regular Fit

NAVIGATOR

The affordable option



Unisex
One size down for women's

Polyester

Regular Fit/Dual Size

JR. & KIDS' FREEDOM

For your teens and kids



Teens & kids

Ecoprene

Athletic Fit

KIDS' SANDSEA

For your younger kids



Kids

Polyester

Regular Fit

Personal Flotation Device



UNISEX – PERSONAL FLOTATION DEVICE



Black (90)



Black (90)



Orange (12)



Grey (09)



Lava Red (17)



Blue (80)



Hi-Vis Yellow (26)

NEW Sea-Doo Airflow PFD 285984 XS, S, M, L, XL, 2XL, 3XL

NEW Airflow PFD 285998 XS, S, M, L, XL, 2XL, 3XL

NEW Sea-Doo Airflow Sunset Edition PFD 285988 XS, S, M, L, XL, 2XL, 3XL

Our most popular PFD. Lightweight, low-profile ecoprene design for all-day comfort.

- Environmentally friendly ecoprene material that is rubber free, flexible, lightweight, breathable and quick dry.
- Vest interior constructed of eco-friendly 100% PVC-free Gaia foam.
- AIRFLOW SYSTEM: Interior EVA molding that keeps the life jacket's surface away from the skin.
- LUMBAR COMFORT ZONE: Extra foam padding to minimize the pressure on your lower back while bolstering support.
- MESH PANEL: Drain away excess water for quick drying and thermal regulated comfort.
- Comfortable fit.
- YKK front zipper.
- Side panels in stretch lining fabric for improved comfort.
- Loop at back neck to attach your Sea-Doo goggles to your vest.
- D-ring for key lanyard.
- Sea-Doo and BRP branded versions.

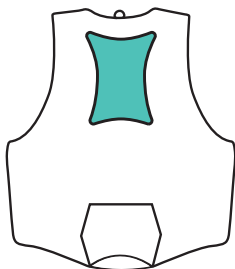

AIRFLOW SYSTEM

Keeps the life jacket's surface away from the skin for a drier, more comfortable ride.

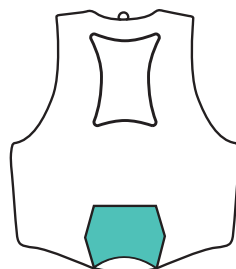

LUMBAR COMFORT ZONE

Extra padding to minimize the pressure on your lower back and bolster support.



MESH PANEL

Drain away excess water for quick drying and thermal-regulated comfort.



Lava Red (17)



Turquoise (Aqua) (76)



Blue (80)

Black (90)

Teal (74)



Lava Red (17)

Black (90)

NEW Sea-Doo Freedom PFD

285980 XS, S, M, L, XL, 2XL, 3XL

NEW Sea-Doo Freedom Stream PFD

287001 XS, S, M, L, XL, 2XL, 3XL

PFD designed to give the wearer maximum mobility and exceptional comfort.

- Environmentally friendly ecoprene material that is rubber free, flexible, lightweight, breathable and quick dry.
- Combination of PVC and polyethylene foam inserts.
- LUMBAR COMFORT ZONE: Extra foam padding to minimize the pressure on your lower back while bolstering support.
- MESH PANEL: Drain away excess water for quick drying and thermal regulated comfort.
- Comfortable fit.
- YKK front zipper.
- Segmentations at front and back for better comfort and ease of movement.
- Side panels in stretch lining fabric for improved comfort.
- Loop at back neck to attach your Sea-Doo goggles to your vest.
- D-ring for key lanyard.



Green (70)



Black (90)

NEW Explorer PFD

285996 XS, S, M, L, XL, 2XL, 3XL, 4XL

Sea-Doo Explorer PFD

285964 XS, S, M, L, XL, 2XL, 3XL, 4XL

Adventure-ready PFD with pockets and added safety features.

- Heavy-duty rip-stop nylon material.
- Polyethylene foam inserts.
- Segmented foam at lower back for increased comfort while seated.
- Camera mount.
- Whistle.
- Handheld VHF radio holder.
- Loop at back neck to attach your Sea-Doo goggles to your vest.
- D-ring for key lanyard.
- Multiple pockets.
- Sea-Doo and BRP branded versions.

UNISEX – PERSONAL FLOTATION DEVICE



Navy (89)

Black (90)



Grey (09)

Ice (38)

Hi-Vis Yellow (26)

NEW Sea-Doo Motion PFD

285976 XS, S, M, L, XL, 2XL, 3XL, 4XL

PFD with a ultra-durable polyester outer shell.

- Heavy-duty nylon material.
- Polyethylene foam inserts.
- Segmented foam at back bottom for increased comfort while seated.
- Armholes cut large for riding comfort.
- Loop at back neck to attach your Sea-Doo goggles to your vest.
- Shell: 100% nylon.
- Insulation: 100% expandable polyethylene.



Blue (80)

Grey (09)

NEW Sea-Doo Navigator PFD

285974 XS, S/M, L/XL, 2XL/3XL

PFD with a ultra-durable polyester outer shell.

- Polyethylene foam inserts.
- Dual-sized for easy sharing.
- Comfortable fit.
- Armholes cut large for riding comfort.
- Loop at back neck to attach your Sea-Doo goggles to your vest.
- D-ring for key lanyard.
- Shell: 100% polyester.
- Insulation: 100% expandable polyethylene.



Orange (12)

NEW Type II Adult Life Jackets – 4 pack285982 Onesize
UNITED STATES ONLY287000 Onesize
CANADA ONLY

Set of four orange Type II life jackets for boating.

- Ideal in calm, inland areas for boating, not approved for PWC.
- Fits adult 90lb+, 30"-50" chest.
- PFDs come in a clear storage bag that features a mesh opening for ventilation and a carrying strap for easy transport.
- Shell: 100% polyester.
- Insulation: 50% PVC, 50% expandable polyethylene.



Yellow (10)

NEW Sea-Doo Throwable Foam Cushion287006 Onesize
UNITED STATES ONLY

U.S. Coast guard approved Type IV throwable flotation device.

- Polyester outer shell withstands abrasion.
- Color: Yellow.
- Throwable flotation device that can be used as a comfortable seat cushion

JUNIOR AND KIDS' – PERSONAL FLOTATION DEVICE



Hi-Vis Yellow (26) Black (90)

NEW Sea-Doo Junior Freedom PFD
285972 L (55-88 lb) (25-40 kg)

PFD made of ultra-durable ecoprene outer shell for kids.

- Environmentally friendly ecoprene material that is rubber free, flexible, lightweight, breathable and quick dry.
- Ease of movement.
- Secure and comfortable silhouette.
- Combination of PVC and polyethylene foam inserts.
- YKK front zipper.
- Armholes cut large for riding comfort.
- Shell: 100% polyester.
- Insulation: 50% PVC, 50% expandable polyethylene.



Hi-Vis Yellow (26) Black (90)

NEW Sea-Doo Kids' Freedom PFD
287004 M (33-55 lb) (15-25 kg)

KIDS' – PERSONAL FLOTATION DEVICE



Navy (89)

Sea-Doo Kids' Sandsea PFD
285949 S (0-30 lb) (0-14 kg)
 UNITED STATES ONLY
285951 S (0-30 lb) (0-14 kg)
 CANADA ONLY



Charcoal Grey (07)

Sea-Doo Kids' Sandsea PFD
285950 M (33-55 lb) (15-25 kg),
 L (55-88 lb) (25-40 kg)*

PFD made of heavy-duty polyester outer shell for kids.

- Heavy-duty polyester material.
- Polyethylene foam inserts.
- Armholes cut large for comfort.
- Life jacket size Small: comes with Coast Guard approved pillow. Certified for general boating use, not PWC.
- Coast Guard approved.
- Shell: 100% polyester.
- Insulation: 100% expandable polyethylene.

*The Large version does not have a strap between the legs.

Neoprene Guide

Designed for the Sea-Doo PWC life. Whether you are heading out for a full day of fishing, riding at high speeds or just cruising around, make sure to always be protected against the elements with our neoprene offering.

Our neoprene riding gear provides exceptional protection and comfort on every ride.



EXPLORER RIDING JACKET
For any adventure



NEOPRENE RIDING JACKET
For colder days; ultimate protection from the elements



3 MM ESCAPE SHORTY WETSUIT
Protection against the elements, built for speed

PROTECTION



WARMTH



PRICE



SIZING

M

M

M/F

USAGE

Cold weather adventures.
Fishing.
Performance.

Cold weather.
Performance.
Recreation.

Moderate temperatures.
Performance.



**MONTEGO
JACKET & PANTS**
*Ultimate protection
for performance riders*

M/F

Cold weather.
Performance speed protection.
Water intrusion protection.



**NEOPRENE
SHORTS**
*Great protection and comfort
on high-intensity rides*

M/F

Moderate weather.
Water intrusion protection.



**PROTECTIVE
UNDERSHORTS**
*Breathable and lightweight
first layer protection*

M/F

Warm weather.
Water intrusion protection.

GET THE PERFORMANCE LOOK

THE ULTIMATE GEAR FOR YOUR HIGH-SPEED RIDES

MEN

1 Montego Jacket
286817_89

2 Short Sleeve Rashguard
Performance
454666_57

3 Sea-Doo Choppy
Shorty Gloves
446333_83

4 (NEW) Sea-Doo
Surfing Cap
454674_90

5 Montego Pants
286818_90

6 (NEW) Sea-Doo
Riding Boots
444260_90

7 Sea-Doo Sand Polarized
Floating Sunnies
448746_95

8 Sea-Doo Airflow
Sunset Edition PFD
285988_80



WOMEN

9 Ladies' Montego Pants
286820_90

10 Ladies' Montego Jacket
286821_41

11 Sea-Doo Lagoon Polarized
Floating Sunnies
448747_36

12 (NEW) Ladies'
One-Piece-Suit Rashguard
454672_41

13 Sea-Doo Choppy
Shorty Gloves
446333_74

14 Sea-Doo Airflow Sunset
Edition PFD
285988_17

15 (NEW) Sea-Doo
Riding Boots
444260_90

Neoprene riding gear



MEN'S – NEOPRENE RIDING GEAR



Charcoal Grey (07)

NEW Explorer Riding Jacket 286815 S, M, L, XL, 2XL, 3XL

3/2 mm neoprene riding jacket built for adventure.

- 90% neoprene, 10% nylon.
- 3mm Glideskin neoprene shoulder yokes.
- Loose fit silhouette
- Designed to be worn over your PFD
- Center back slit to help with movement.
- Multi-use pockets with webbing, reflective welding and D-ring.
- Adjustable hood & adjustment velcro wrist.
- YKK auto lock durable front zipper.
- Key loop in right hand pocket.



Orange (12)

Neoprene Riding Jacket 286787 S, M, L, XL, 2XL, 3XL

2/1.5 mm Neoprene Riding Jacket to be worn over your PFD for extra warmth and protection of the elements.

- 90% neoprene stretch fabric, 10% nylon.
- 1.5 mm neoprene super stretch fabric at underarm, cuff and sleeve tabs.
- UV protection.
- Adjustable hood & cuff.
- YKK durable front and pockets zippers.
- Reflective details on sleeves.



Black (90) Lava Red (17)

Navy (89)

Montego Jacket 286817 S, M, L, XL, 2XL

3/2 mm Neoprene Montego Jacket.

- 90% neoprene, 10% nylon.
- Athletic fit.
- Integrated 2 mm Glideskin neoprene band in bottom hem.
- YKK auto lock durable front zipper.
- Raw edges at cuffs and collar.
- Contrast flatlock stitch construction prevents chafing.
- UV protection.



Black (90)

Grey (09)

Montego Pants 286818 S, M, L, XL, 2XL

3/2 mm neoprene performance riding pants.

- 90% neoprene, 10% nylon.
- Ergonomic waistband with adjustable drawcord.
- High-waisted design for superior coverage while riding.
- 2 mm side neoprene stretch fabric for comfort and mobility.
- Textured neoprene and abrasion-resistant knees for durability.
- Glideskin neoprene leg hem.
- Athletic fit.
- UV protection.



Navy (89)

3 mm Escape Shorty Wetsuit 286788 XS, S, M, L, XL, 2XL, 3XL

3/2 mm wetsuit for ultimate protection and comfort in moderate temperatures.

- 90% neoprene stretch fabric, 10% nylon.
- UV protection.
- Open collar for better mobility with adjustable velcro.
- YKK durable back zipper.
- Glideskin seals on the edge of arms & legs.
- Back zip with extended puller.

MEN'S – NEOPRENE RIDING GEAR



Black (90)

Neoprene Shorts

286808 S, M, L, XL, 2XL, 3XL

2 mm Neoprene Riding Short.

- Ergonomic waistband and tall back for more coverage.
- Flat lock construction for more comfort.
- Side pocket with key loop.
- Fitted.
- Stretch fabric.
- UV protection.
- Moisture wicking.



Black (90)

Protective Undershorts

454581 XS, S, M, L, XL, 2XL, 3XL

Protective Undershorts to protect you from the elements while Sea-Doo riding.

- 82% nylon, 18% spandex.
- 220 gsm.
- 1.5 mm Neoprene for better protection at seating area.
- 4-way stretch.
- 3D mesh pouch for support and ventilation.
- Inner elastic waistband.

LADIES' – NEOPRENE RIDING GEAR



Black (90)

Ladies' Neoprene Shorts

286786 XS, S, M, L, XL, 2XL

2 mm Neoprene Riding Shorts.

- Yoga-type improved waist cut.
- Flatlock stitched construction is non chaffing on skin.
- Sea-Doo print on side.



Black (90)

Ladies' Protective Undershorts

286799 XS, S, M, L, XL, 2XL, 3XL

2 mm Neoprene Undershorts for protection around seating area.

- Inner elastic waistband.
- Stretch fabric.
- UV protection.
- Moisture wicking.



Black (90)

NEW Ladies' 1.5 mm Neoprene Shorty Shorts

286824 XS, S, M, L, XL, 2XL

1.5 mm Neoprene Riding Short.

- 90% neoprene, 10% nylon.
- Inseam: 5"
- Ergonomic yoga waistband and tall back for more coverage.
- Flatlock stitch construction prevents chafing.
- Fitted.
- Stretch fabric.
- Moisture wicking.
- Sea-Doo print at back.



Teal (74)

Violet (41)

Ladies' Montego Jacket

286821 XS, S, M, L, XL, 2XL

Ladies' 3/2 mm neoprene performance riding jacket.

- 90% neoprene, 10% nylon.
- Athletic fit.
- Bottom hem band Glideskin neoprene 2 mm.
- YKK auto lock durable front zipper.
- Raw edges at cuffs and collar.
- Contrast flatlock stitch construction prevents chafing.
- UV protection.
- Sea-Doo print at sleeve and back.



Black (90)

Ladies' Montego Pants

286820 XS, S, M, L, XL, 2XL

Ladies' 3/2 mm neoprene performance riding pants.

- 90% neoprene, 10% nylon.
- Ergonomic waistband and tall back for more coverage.
- 2 mm side neoprene stretch fabric for better mobility.
- Textured neoprene and abrasion resistant knees for better durability.
- Glideskin neoprene 2 mm at leg cuff hem to help the style stay in place.
- Fitted.
- Durable.
- UV protection.
- Sea-Doo prints at leg and at back.



Deep Purple (42)

Ladies' 3 mm Exotic Shorty Wetsuit

286813 XS, S, M, L, XL, 2XL

Ladies' 3/2 mm wetsuit for ultimate protection and comfort in moderate temperatures

- 90% neoprene stretch fabric, 10% nylon.
- 2 mm super stretch fabric at sides: 94% nylon, 6% spandex.
- 3 mm neoprene outershell and under flap.
- UV protection.
- Open collar design with adjustable Velcro closure for comfort and ease of movement.
- Glideskin seals on the edge of arm & leg.
- YKK durable back zipper with Sea-Doo puller.
- Side pocket and key loop.



WHAT TO WEAR ON YOUR FIRST RIDE



MEN

WOMEN

Long Sleeve: [1 454660_81](#) [2 454683_38](#)
Undershorts & shorts: [3 454581_90](#) [4 454658_26](#) [5 286799_90](#) [6 454680_90](#) Sunnies: [7 8 448746_11](#)
Caps: [9 454706_26](#) PFD: [10 285988_26](#) [11 287001_76](#)
Handwear: [12 446333_74](#) Footwear: [13 444259_90](#) [14 444259_09](#)

Rashguards



MEN'S – RASHGUARDS



Royal Blue (83)

White (01)

Long Sleeve Rashguard Performance

454665 S, M, L, XL, 2XL

Ultimate lightweight protection from sun and spray with an athletic fit.

- 87% polyester, 13% spandex.
- 210 gsm.
- UV protection – 50 UPF.
- 4-way stretch.
- Quick dry.
- Athletic Fit.
- Sea-Doo logo on sleeve.



Smoke (57)

Navy (89)

Short Sleeve Rashguard Performance

454666 S, M, L, XL, 2XL

Lightweight protection from sun and spray with an athletic fit and short sleeves.

- 87% polyester, 13% spandex.
- 210 gsm.
- UV protection – 50 UPF.
- 4-way stretch.
- Quick dry.
- Athletic Fit
- Sea-Doo logo at shoulder.



Black (90)

Army Green (77)

Lava Red (17)

Long Sleeve Rashguard Signature

454459 S, M, L, XL, 2XL

Long Sleeve Rashguard with loose fit.

- 87% polyester, 13% spandex.
- 210 gsm.
- UV protection – 50 UPF.
- 4-way stretch.
- Quick dry.
- Sea-Doo logo at center chest.

LADIES' – RASHGUARDS



Black (90)

Blue (80)

Ice (38)

Short Sleeve Rashguard Signature

454487 S, M, L, XL, 2XL

Short Sleeve Rashguard with loose fit.

- 87% polyester, 13% spandex.
- 210 gsm.
- UV protection – 50 UPF.
- 4-way stretch.
- Quick dry.
- Sea-Doo logo at center chest.



Navy (89)

Violet (41)

NEW Ladies' One-Piece-Suit Rashguard

454672 S, M, L, XL

Long Sleeve One-Piece-Suit Rashguard perfect to protect you during your Sea-Doo ride.

- 87% polyester, 13% spandex.
- 210 gsm.
- UV protection – 50 UPF.
- 4-way stretch.
- Quick dry.
- Back zipper with long tape for easy pull-on.
- Sea-Doo logo at left chest.



Ice (38)

Royal Blue (83)

NEW Ladies' Long Sleeve Rashguard Performance

454683 S, M, L, XL

Ultimate lightweight protection from sun and spray with an athletic fit.

- 87% polyester, 13% spandex.
- 210 gsm.
- UV protection – 50 UPF.
- 4-way stretch.
- Quick dry.
- Athletic Fit.
- Sea-Doo logo at hem.

LADIES' - RASHGUARDS



Teal (74)

Violet (41)

NEW Ladies' Short Sleeve Rashguard Performance
454682 S, M, L, XL

Lightweight protection from sun and spray with an athletic fit and short sleeves.

- 87% polyester, 13% spandex.
- 210 gsm.
- UV protection – 50 UPF.
- 4-way stretch.
- Quick dry.
- Fitted fit.
- Central half-zip design.
- Sea-Doo logo at shoulder.



Black (90)

Lava Red (17)

Ladies' Long Sleeve Rashguard Signature
454465 S, M, L, XL

Ladies' Long Sleeve Rashguard with loose fit.

- 87% polyester, 13% spandex.
- 210 gsm.
- UV protection – 50 UPF.
- 4-way stretch.
- Quick dry.
- Sea-Doo logo at center front chest.



Black (90)

Navy (89)

Ladies' Short Sleeve Rashguard Signature
454484 S, M, L, XL

Ladies' Short Sleeve Rashguard with loose fit.

- 87% polyester, 13% spandex.
- 210 gsm.
- UV protection – 50 UPF.
- 4-way stretch.
- Quick dry.
- Sea-Doo logo at center front chest.

CHOOSE THE PERFECT UV BODY PROTECTION

INTRODUCING THE NEW COMPLETE OFFERING OF UV PROTECTION FOR YOUR BODY. NEVER LEAVE THE HOUSE WITHOUT IT FOR ULTIMATE WATERPROOF SUN PROTECTION.



UV PROTECTION HOODED SHIRT
Perfect for fishing or long days on the water

RASHGUARD PERFORMANCE
Protection for performance riders

RASHGUARD SIGNATURE
For comfort

UV PROTECTION LONG SLEEVE SHIRT
For protection and comfort

UV PROTECTION T-SHIRT
The affordable option

UV PROTECTION LEGGINGS
Best bottom UV protection

WOMEN'S ONE-PIECE RASHGUARD
For all around protection

WOMEN'S RASHGUARD PERFORMANCE
Protection for performance riders

QUICK-DRY

UV PROTECTION

PRICE

SIZING

FIT

| | | | | | | | | |
|---------------|----------------|----------------|----------------------------------|----------------|----------------|------------------------------------|-----------------|-----------------|
| QUICK-DRY | ■■■■■ | ■■■■■ | ■■■■■ | ■■■■■ | ■■■■■ | ■■■■■ | ■■■■■ | ■■■■■ |
| UV PROTECTION | UPF 50 | UPF 50 | UPF 50 | UPF 50 | UPF 50 | UPF 50 | UPF 50 | UPF 50 |
| PRICE | \$ \$ \$ □ □ | \$ \$ □ □ □ | \$ \$ □ □ □ | \$ \$ □ □ □ | \$ □ □ □ □ | \$ □ □ □ □ | \$ \$ □ □ □ | \$ □ □ □ □ |
| SIZING | Men S - 2XL | Men S - 2XL | Men & Women S - 2XL S - XL | Men S - 3XL | Men S - 3XL | Men & Women S - 3XL XS - 2XL | Women S - XL | Women S - XL |
| FIT | Loose Fit | Athletic Fit | Loose Fit | Loose Fit | Loose Fit | Loose Fit | Athletic Fit | Athletic Fit |

UV Protection



MEN'S - UV PROTECTION



Black (90)

Lava Red (17)

NEW UV Protection
Hooded Shirt
454659 S, M, L, XL, 2XL

UV Protection Hooded Shirt, ideal to keep you safe with comfort.

- 92% polyester, 8% spandex.
- 175 gsm.
- Loose fit.
- UV protection – 50 UPF.
- Quick dry.
- Built-in gaiter mask.
- Sea-Doo logo at center chest.



Smoke (57)

Orange (12)

NEW UV Protection
Long Sleeve Shirt
454670 S, M, L, XL, 2XL, 3XL

UV Protection Long Sleeve Shirt, ideal to keep you safe and comfortable.

- 92% polyester, 8% spandex.
- 175 gsm.
- Loose fit.
- UV protection – 50 UPF.
- Quick dry.
- Sea-Doo logo at left chest.



Navy (89)

Light Blue (81)

NEW UV Protection Long Sleeve
Tee
454660 S, M, L, XL, 2XL, 3XL

UV Protection long sleeve Shirt ideal to keep you safe with comfort.

- 92% polyester, 8% spandex.
- 175 gsm.
- Loose fit.
- UV protection – 50 UPF.
- Set-in sleeve.
- Sea-Doo logo at left chest and plastisol print at back.

LADIES' - UV PROTECTION



Heather Charcoal (29)

Navy (89)

Sea-Doo UV Protection T-Shirt
454486 S, M, L, XL, 2XL, 3XL

T-Shirt with UV protection.

- 100% polyester.
- UV protection – 50 UPF.
- Loose fit.
- Quick dry.
- 3D chest logo.
- Shoulder black welding band.



Black (90)

Navy (89)

NEW Sea-Doo UV Protection
Leggings
454707 S, M, L, XL, 2XL, 3XL

Full length UV protection leggings.

- UV protection – 50 UPF.
- Moisture wicking and quick dry.
- Regular fit with waistband adjustment.



Black (90)

NEW Ladies' UV Protection
Leggings
454702 XS, S, M, L, XL, 2XL

Full length UV protection leggings.

- UV protection – 50 UPF.
- Moisture-wicking and quick dry.
- Regular fit.

Headwear



UNISEX – HEADWEAR



Mixed Color (18)

NEW Sea-Doo Straw Hat
454792 S/M, M/L

Wide brim straw hat with adjustable chin strap.

- Sea-Doo logo at front.
- Printed fabric under brim.



Army Green (77)

Brown (04)

Adventure Wide Brim Hat
454478 Onesize

Wide brim hat perfect for every adventure.

- 100% cotton.
- Stretch and quick-drying fabric.
- Integrated cord chin strap.
- Snap-up sides.
- Side air vents.



Smoke (57)

White (01)

NEW Sea-Doo Sunblocker Hat
454693 Onesize

Sunblocker Hat with silicone print.

- 100% nylon.
- UV protection – 40 UPF.
- Quick dry.



Grey (09)

Teal (74)

Lava Red (17)

Sea-Doo Mesh Cap
454687 Onesize

Lightweight cap appropriate for summer time.

- Front : 100% cotton.
- Adjustment system at back.
- Sea-Doo logo at center front.



Black (90)

Navy (89)

Sea-Doo Flat Cap Retro
454688 Onesize

Flat cap with mesh at back, perfect for hot summer days.

- Front : 100% cotton.
- Adjustment system at back.
- Foam front.
- Sea-Doo Life artwork at center front.



Black (90)

Teal (74)

Violet (41)

Sea-Doo Bucket Hat
454624 Onesize

Unisex Sea-Doo Bucket Hat, perfect for a stylish look on a boat day.

- 100% cotton twill.
- Sea-Doo patch at center front.
- Sea-Doo woven label at rim.



Hi-Vis Yellow (26)

Ice (38)

Royal Blue (83)

NEW Light Sea Cap
454706 Onesize

Lightweight cap for summer time.

- 100% nylon.
- UV protection – 40 UPF.
- Quick dry..



Black (90)

NEW Surfing Cap Sea-Doo
454674 Onesize

Surf mesh cap.

- 100% polyester.
- Earflap straps with clip.
- Floating brim.
- UV protection – 40 UPF.
- Soft plastisol print with Sea-Doo logo at front.



Black (90)

Smoke (57)

Sea-Doo Rag
454690 Onesize

Quick-dry Sea-Doo Rag.

- 100% polyester.
- Lightweight, moisture-wicking, breathable fabric.
- UV protection – 50 UPF.
- Instantly transform into a headband or a facemask.

MEN'S - HEADWEAR



Grey (09)

NEW Sea-Doo Fishing Hat
454673 Onesize

- Lightweight and breathable fishing hat.
- 100% polyester.
 - Detachable chin cord with toggle.
 - Floating brim.
 - Removable neck flap to protect you from the elements.
 - UV protection - 40 UPF.
 - Vent opening at back.
 - Sea-Doo logo at center front.



Black (90)



Ice (38)



Royal Blue (83)



White (01)

Sea-Doo Signature Cap
454686 Onesize

- Signature Cap.
- 100% cotton.
 - Adjustment system at back.
 - Sea-Doo logo at center front.



Army Green (77)



Grey (09)

NEW Sea-Doo Short Beanie
454675 Onesize

- Comfortable short beanie.
- 60% cotton, 40% acrylic.
 - Sea-Doo woven label at front.

LADIES' - HEADWEAR



Black (90)

Ladies' Visor Cap
454480 Onesize

- Ladies' adjustable visor.
- 100% cotton.
 - Buckle at back for adjustment.



Violet (41)

Ladies' Beach Cap
454689 Onesize

- Lightweight, breathable summer cap.
- Foam front.
 - Adjustment system at back.
 - Sea-Doo embroidery at front.



GET THE ADVENTURE LOOK

FOR ALL OF YOUR ADVENTURE AND LONG DAYS ON THE WATER!



1 Sea-Doo Sand Polarized Floating Sunnies
448746_95

2 (NEW) Sea-Doo Sunblocker Hat
454693_01

3 Explorer Riding Jacket
286815_07

4 (NEW) UV Protection Hooded Shirt
454659_17

5 Protective Undershorts
454581_90

6 Adventure Cargo Shorts
454661_57

7 Sea-Doo Choppy Gloves
446332_17

8 (NEW) Explorer PFD
285996_70

9 (NEW) Sea-Doo UV Protection Leggings
454707_90

10 (NEW) Sea-Doo Water Shoes
444259_30



INTRODUCING THE NEW AND IMPROVED WATER SHOES AND RIDING BOOTS

100% WATER DRAINAGE



Collapsible back panel for slip-on

Easy water drainage

Quick dry

Lightweight

Footwear



UNISEX – FOOTWEAR



Black (90)

NEW Sea-Doo Riding Boots
444260 5, 6, 7, 8, 9, 10, 11, 12, 13

Sea-Doo Boots made for performance riding.

- 50% EVA, 40% mesh, 10% lycra.
- Antimicrobial treatment.
- Lightweight EVA midsoles.
- All-around protective urethane coating.
- Mesh uppers and perforated insoles for fast water evacuation.
- Non-slip and non-marking outsoles.
- These amphibian mid-cut boots will allow you to ride hard while protecting your ankles from impact against the hull.



Rouge (30)

Black (90)

Grey (09)

NEW Sea-Doo Water Shoes
444259 5, 6, 7, 8, 9, 10, 11, 12, 13

Sea-Doo Water Shoes.

- 45% mesh, 40% EVA, 15% lycra.
- Antimicrobial treatment.
- Lightweight EVA midsoles.
- All-around protective urethane coating.
- Mesh uppers and perforated insoles for fast water evacuation.
- Non-slip and non-marking outsoles.
- Amphibian low-cut shoes that offer protection on the water and running shoe like outside the water.



Black (90)

NEW Sea-Doo Neoprene Boots
444262 5, 6, 7, 8, 9, 10, 11, 12, 13

5 mm Neoprene Boots to keep your feet warm during your ride.

- 90% neoprene, 10% nylon.
- Double-glued and blind stitched neoprene construction.
- Non-corrosive heavy-duty zipper.
- Flexible rubber toe and heel protection caps.
- Molded outsole with non-slip tread design.
- Anti-slip insole.



Black (90)

NEW Sea-Doo Neoprene Shoes
444261 5, 6, 7, 8, 9, 10, 11, 12, 13

3 mm Neoprene shoes.

- 90% neoprene, 10% nylon.
- Double-glued and blind stitched neoprene construction.
- Flexible rubber toe and heel protection caps.
- Molded outsole with non-slip tread design.
- Anti-slip insole.

FOOTWEAR (MEASURE FOOT LENGTH)

Sea-Doo Riding Boots and Water Shoes

| US Men's Size* | 5 | 6 | 7 | 8 | 9 | 10 | 11 | 12 | 13 |
|---------------------------------------|------|------|------|------|------|------|------|------|------|
| US Women's Size | 6 | 7 | 8 | 9 | 10 | 11 | 12 | 13 | 14 |
| EU Sizes | 36½ | 37½ | 39 | 40 | 41½ | 42½ | 44 | 45½ | 46½ |
| Foot Length from Heel to Toe (Inches) | 9 | 9.2 | 9.6 | 10.0 | 10.4 | 10.6 | 11.0 | 11.2 | 11.6 |
| Foot Length from Heel to Toe (cm) | 23.0 | 23.5 | 24.5 | 25.5 | 26.5 | 27.0 | 28.0 | 28.5 | 29.5 |

*Use US codes to complete the part number on your order.

Sea-Doo Neoprene Boots and Neoprene Shoes

| US Men's Size* | 5 | 6 | 7 | 8 | 9 | 10 | 11 | 12 | 13 |
|---------------------------------------|------|-------|------|-------|------|-------|------|-------|------|
| US Women's Size | 6 | 7 | 8 | 9 | 10 | 11 | 12 | 13 | 14 |
| EU Sizes | 36 | 37-38 | 39 | 40-41 | 42 | 43-44 | 45 | 46-47 | 48 |
| Foot Length from Heel to Toe (Inches) | 8.8 | 9.2 | 9.6 | 10.0 | 10.4 | 10.8 | 11.2 | 11.6 | 12 |
| Foot Length from Heel to Toe (cm) | 22.5 | 23.5 | 24.5 | 25.5 | 26.5 | 27.5 | 28.5 | 29.5 | 30.5 |

*Use US codes to complete the part number on your order.

Eyewear



UNISEX – EYEWEAR



Gold (11)



Green (70)



Turquoise (Aqua) (76)



Red (30)



Silver (08)

Sea-Doo Wave Polarized Floating Sunnies

448717 Onesize

- Polarized chrome colored lenses.
- Floating frame technologies.
- UV400 protection.
- Air-injected arms for floatability and light weight.
- Adjustable safety strap system.



Amber (95)



Blue (80)



Gold (11)



Green (70)



Indigo Blue (82)



Mirror Silver (22)



Orange (12)

Sea-Doo Sand Polarized Floating Sunnies

448746 Onesize

- Polarized chrome colored lenses.
- Floating frame technologies.
- UV400 protection.
- Air-injected arms for floatability and light weight.
- Removable and adjustable safety strap system.



Blue (80)



Brown (04)



Gold (11)



Mirror Silver (22)



Pink (36)



Orange (12)

Sea-Doo Lagoon Polarized Floating Sunnies

448747 Onesize

- Polarized chrome colored lenses.
- Floating frame technologies.
- UV400 protection.
- Air-injected arms for floatability and light weight.
- Removable and adjustable safety strap system.



Green (70)



Orange (12)



Silver (08)

Sea-Doo Riding Goggles

448623 Onesize

- Featuring anti-fog technology with colored chrome lenses.
- Indirect ventilation frame.
- Adjustable strap system.
- Goggles-to-PFD attachment safety cord.
- Optional Riding Goggles RX Insert (448624) (sold separately).



Clear (00)

Riding Goggles RX Insert

448624 Onesize

- Designed for the Sea-Doo Riding Goggles (448623).
- Go to your optics store and most will be able to fit prescription lenses tailored to your needs.

Handwear



UNISEX – HANDWEAR



Black (90)



Deep Purple (42)



Lava Red (17)

Sea-Doo Choppy Gloves

446332 XS, S, M, L, XL, 2XL, 3XL

Choppy Gloves perfect for Sea-Doo riding.

- Nylon material.
- Gloves with stretch fabric for ease of movement.
- Double stitching in high stress areas for durability.
- Clarino[†] Nash palm material with 2 mm padding and rubberized Pro-Grip at palm to ensure a solid hold.
- Stretch neoprene cuffs.
- Pre-shaped fingers.
- Lycra gussets at finger knuckles to maximize ergonomomy.
- Wrist puller with silicone print.



Black (90)

Neoprene Gloves

286729 XS, S, M, L, XL, 2XL

1.5 mm Neoprene Gloves for cold weather.

- 90% neoprene, 10% nylon.
- UV protection.
- Super stretch material for superior comfort and mobility.
- Anti-slip rubberized print at palms.
- Pre-shaped fingers.



Teal (74)



Black (90)



Royal Blue (83)

Sea-Doo Choppy Shorty Gloves

446333 XS, S, M, L, XL, 2XL, 3XL

Choppy Shorty Gloves perfect for Sea-Doo riding.

- Nylon material
- Gloves with stretch fabric for ease of movement.
- Double stitching in high stress areas for durability.
- Clarino[†] Nash palm material with 2 mm padding and rubberized Pro-Grip at palm to ensure a solid hold.
- Stretch neoprene cuffs.
- Lycra gussets at finger knuckles to maximize ergonomomy.
- Wrist puller with silicone print.

FUN IN THE SUN

COMFORTABLE AND STYLISH PROTECTION FROM THE SUN.



1 (NEW) UV Protection Long Sleeve Shirt
454670_12

2 (NEW) Sea-Doo Straw Hat
454792_18

3 Sea-Doo Lagoon Polarized Floating Sunnies
448747_22

4 Short Sleeve Rashguard Signature
454487_38

5 (NEW) 18" Classic Boardshorts
454658_89

6 (NEW) Jogger Shorts in French Terry
454708_89

7 Sea-Doo Mesh Cap
454687_74

8 (NEW) Ladies' Classic 6" Boardshort Sea-Doo
454680_41

A DAY ON THE BOAT

COMFORT ON AND OFF THE WATER.



MEN

WOMEN

T-Shirts & hoodies: 1 454664_97 2 454692_57 3 454704_74 4 454679_25

Pants & shorts: 5 454709_90 6 454703_74 Sunnies: 7 448747_11

Hats & caps: 8 454686_90 9 454624_41 10 454686_01 Windproof jacket: 11 454700_77 12 454712_26

Sportswear



MEN'S – SPORTSWEAR



Black (90) Army Green (77)

Sea-Doo Windproof Jacket 454700 S, M, L, XL, 2XL, 3XL

Windproof light jacket.

- 100% polyester.
- Water resistant, windproof and quick dry.
- Adjustable and stowable hood.
- 2 exterior hand pockets.
- Chest pocket.



Black (90)

Sea-Doo Sunset Tech Zip-up 454667 S, M, L, XL, 2XL, 3XL

Tech hoodie with full-length zipper.

- 95% polyester, 5% spandex.
- 280 gsm.
- Brushed back fabric.
- Anti-microbial and anti-pilling finishes.
- Adjustable hood.
- 2 hand pockets and 1 elbow hidden pocket.
- Sea-Doo logo at left chest.



Ivory (97) Lava Red (17)

Sea-Doo Hoodie Signature 454664 S, M, L, XL, 2XL, 3XL

Comfortable Sea-Doo Hoodie.

- 60% cotton, 40% polyester.
- 280 gsm.
- Relaxed fit.
- Rib at cuffs and hem.
- Kangaroo pocket.
- Sea-Doo logo at center front.



Charcoal Grey (07) Smoke (57) Teal (74)

Sea-Doo Tech Short Sleeve Polo 454750 S, M, L, XL, 2XL, 3XL

Casual polo for everyday wear.

- 85% polyester, 15% spandex.
- Relaxed fit.
- Quick dry.
- 2 buttons placket on neck line.
- UV protection – 30 UPF.



Light Blue (81) Smoke (57)

NEW French Terry Pullover Hoodie 454692 S, M, L, XL

Relaxed French Terry Pullover Hoodie.

- 55% cotton, 45% polyester.
- Adjustable hood.



Royal Blue (83) Smoke (57)

Surf Report T-Shirt 454668 S, M, L, XL, 2XL, 3XL

Relaxed T-Shirt with round neck.

- 100% cotton.
- 160 gsm.
- Rib collar.
- Square artwork at left chest and wave artwork at back.

MEN'S – SPORTSWEAR



Light Blue (81) Smoke (57)

Retro Sea-Doo T-Shirt

454669 S, M, L, XL, 2XL, 3XL

Relaxed T-Shirt with round neck.

- 100% cotton.
- 160 gsm.
- Rib collar.
- Sea-Doo Life artwork at left chest and at back.



Blue (80) White (01)

NEW Ocean View T-Shirt

454714 S, M, L, XL, 2XL, 3XL

Casual T-Shirt for everyday wear.

- 100% cotton.



Navy (89) White (01)

NEW Muscle Tank Top

454711 S, M, L, XL, 2XL

Casual tank for everyday wear.

- 100% cotton.



Royal Blue (83) Black (90)

Sea-Doo Signature T-Shirt

454663 S, M, L, XL, 2XL, 3XL

Relaxed T-Shirt with round neck.

- 100% cotton.
- 160 gsm.
- Rib collar.
- Sea-Doo logo at center front chest.



Black (90) Smoke (57)

NEW French Terry Jogger

454709 S, M, L, XL, 2XL, 3XL

All day comfort French Terry Jogger.

- Elastic waistband with drawcord adjustment.
- Welt side pockets + back pocket.
- Lightweight, stretchable French terry.
- Elastic at cuff.



Smoke (57) Navy (89)

NEW French Terry Jogger Shorts

454708 S, M, L, XL, 2XL, 3XL

All day comfort French Terry Jogger Shorts.

- Elastic waistband with drawcord adjustment.
- Welt side pockets + back pocket.
- Lightweight, stretchable French terry.
- Elastic at cuff.
- Outseam: 20".



Smoke (57)

Brown (04)

Adventure Cargo Shorts

454661 S, M, L, XL, 2XL, 3XL

Cargo Short functional and comfortable.

- 92% nylon, 8% spandex.
- Outseam: 20".
- Straight leg.
- Water repellent (3M Teflon coating).
- Breathable fabric.
- UV protection – 50 UPF.
- Stretch inner waistband with inside and out drawstring.
- 2 hand pockets, 2 cargo pockets and 2 back pockets with velcro closure.



Black (90)

Navy (89)

Army Green (77)

NEW 20" Sea Walkshorts

454662 S, M, L, XL, 2XL, 3XL

Stretch walkshort with multi pockets feature

- 77% polyester, 16% cotton.
- Outseam: 20".
- Water-repellent coating.
- UV protection – 50 UPF.
- Button closure and zip fly.
- 2 hand pockets, 1 welt pocket and 1 waterproof pocket at back.
- Key loop at back.



Army Green (77)

Black (90)

Blue (80)

NEW 20" Classic Boardshort Sea-Doo

454671 S, M, L, XL, 2XL, 3XL

Boardshort with 20" outseam.

- 90% polyester, 10% spandex.
- Outseam: 20".
- Water-repellent coating.
- UV protection – 40 UPF.
- Lace-up front closure.
- 2 hand pockets and 1 back zipped pocket.
- Key loop at back.

LADIES' – SPORTSWEAR



Navy (89)

Hi-Vis Yellow (26)

NEW 18" Classic Boardshorts

454658 S, M, L, XL, 2XL, 3XL

18" Classic Boardshorts made super soft for your everyday adventures.

- 90% polyester, 10% spandex.
- UV protection – 40 UPF.
- 4-way stretch.
- Quick dry.
- Elastic drawcord at waistband.
- Side pockets.
- Zipped pocket at back with key loop.
- Soft plastisol Sea-Doo print.



Hi-Vis Yellow (26)

Violet (41)

Ladies' Windproof Jacket

454712 XS, S, M, L, XL, 2XL

Ladies' Windproof jacket.

- 100% polyester.
- Water resistant, windproof and quick dry.
- UV protection – 40 UPF.
- Adjustable and stowable hood.
- 2 exterior hand pockets.
- Reflective elements.



White (01)

Lilac (25)

Ladies' Pullover Hoodie Sea-Doo

454679 XS, S, M, L, XL, 2XL

Comfortable Sea-Doo Pullover Hoodie.

- 60% cotton, 40% polyester.
- Rib at cuffs and hem.
- Kangaroo pocket.
- Sea-Doo logo at center back and cuff.

LADIES' – SPORTSWEAR



Black (90) Lilac (25)

Ladies' Racerback Tank

454701 XS, S, M, L, XL, 2XL

- Ladies' Racerback Tank with a relaxed fit.
- 77% polyester, 18% Tencel, 5% spandex.
 - Breathable, lightweight and comfortable fabric.
 - Moisture wicking & quick dry.
 - Relaxed fit.
 - Longer at back.



Ice (38) Navy (89) Smoke (57)

NEW Ladies' Sunset T-Shirt

454681 XS, S, M, L, XL, 2XL

- Ladies' casual T-Shirt for your everyday look.
- 95% cotton, 5% spandex.
 - 180 gsm.
 - Rib collar.
 - Artwork at back.
 - Sea-Doo logo at chest.



Lava Red (17) Royal Blue (83) White (01)

Ladies' Sea-Doo Signature T-Shirt

454678 XS, S, M, L, XL, 2XL

- Fitted feminine T-Shirt with round neck.
- 95% cotton, 5% spandex.
 - 180 gsm.
 - Rib collar.
 - Sea-Doo logo at center front.



Teal (74) Violet (41)

NEW Ladies' Crew Terry

454704 XS, S, M, L, XL, 2XL

- Ultra soft crew shirt for your everyday adventures.
- 60% polyester, 40% rayon.
 - 210 gsm.
 - Regular fit.
 - Quick dry.
 - Cuff and bottom hem in rib.
 - Ski-Doo logo embroidery at forearm.



Teal (74) Violet (41)

NEW Ladies' Shorty Terry

454703 XS, S, M, L, XL, 2XL

- Ultra soft short for your everyday adventures.
- 60% polyester, 40% rayon.
 - 210 gsm.
 - Regular fit.
 - Quick dry.
 - Ski-Doo logo embroidery at bottom leg.



Black (90) Royal Blue (83) Violet (41)

NEW Ladies' Classic 6" Boardshort Sea-Doo

454680 XS, S, M, L, XL, 2XL

- Classic Boardshort.
- 90% polyester, 10% spandex.
 - 4-way stretch.
 - UV protection – 40 UPF.
 - Inner drawcord for adjustment.
 - Quick dry.
 - Water repellent.

KIDS'/TEEN – SPORTSWEAR



Turquoise (Aqua) (76) Royal Blue (83)

NEW Youth Mesh Cap
454677 Onesize

- Youth mesh cap.
- 100% cotton.
 - Backstrap for adjustment.
 - Sea-Doo 3D puff embroidery at front.



Royal Blue (83)

NEW Youth Sea-Doo
Zip-up Hoodie
454685 3-4, 5-6, 7-8, 10-12, 14-16

- Casual Youth Sea-Doo Zip-up Hoodie.
- 60% cotton, 40% polyester.
 - 280 gsm.
 - Rib at cuff and bottom hem.
 - Artwork at back.
 - Sea-Doo logo at front.



Royal Blue (83) Lilac (25)

NEW Youth Long Sleeve
Rashguard
454676 3-4, 5-6, 7-8, 10-12, 14-16

- UV Protection Youth Long Sleeve Rashguard ideal for keeping your child safe and comfortable.
- 87% polyester, 13% spandex.
 - 210 gsm.
 - Loose fit.
 - UV protection – 50 UPF.
 - Raglan sleeve.
 - Sea-Doo logo at front.



Lava Red (17) White (01)

Youth Sea-Doo T-Shirt
454684 3-4, 5-6, 7-8, 10-12, 14-16

- Casual Youth Sea-Doo T-Shirt.
- 100% cotton.
 - 160 gsm.
 - Rib neck collar.
 - Sea-Doo Life logo at center front.



Play & Licensing Products



Towable Tube Ropes

B104860000

B104770000

- Solution-dyed and sun-resistant polyethylene to protect against UV rays.
- Loops on both ends.
- Conveniently store in webbing handle equipped with eyelet to hang on wall.

B104860000

- 60' (18.3 m) rope for 1 passenger tube.
- 1,500 lb (680 kg) tensile strength.

B104770000

- 60' (18.3 m) rope for 2 to 4 passenger towable tube.
- 4,100 lb (1860 kg) tensile strength.



Bodyboard (36")

B104990000

- Ideal for beginners looking to catch their first waves.
- EPS core – lightweight, durable and buoyant.
- XPE deck construction.
- HDPE bottom, rear channels and crescent tail design.
- Leash-equipped neoprene wrist strap.



Floating Lounger

B104300000

- Soft, comfortable and easy to clean floating mat.
- 100% NBR vinyl closed-cell 1 1/2" foam.
- Designed for comfort with a cool and refreshing ripple surface.



Bodyboard (41 1/2")

B105000000

- Ideal for beginners looking to catch their first waves.
- EPS core – lightweight, durable and buoyant.
- XPE deck construction.
- HDPE bottom, rear channels and crescent tail design.
- Leash-equipped neoprene wrist strap.



Inflatable Stand Up Paddle Board 10'5"

B104570000

- Inflatable, light and easy to carry.
- Heavy-duty PVC and soft EVA traction pad.
- Tail D-ring for attaching ankle leash.
- Bungee system for securing gear.
- Single fin system for enhanced mobility.
- Removable injection-molded tail fin.
- Carry handle facilitates transportation of board to and from water.
- Kit includes: paddle board, adjustable 3-piece paddle, backpack with wheels, fin, 8' ankle leash, repair kit, and dual-action pump for fast and easy inflation.
- Maximum weight capacity: 286 lb (130 kg).
- Dimensions: 10'5" L x 30" W x 6" T (3.2 m L x 76 cm W x 15 cm T).



Sea-Doo Inflatable Stand Up Paddle Board 11'6"

B106660000

- Inflatable, light and easy to carry.
- PVC drop stitch fabric and EVA anti-sliding foot pad.
- Can be rolled into a packable size and inserted in a backpack.
- Kit includes: paddle board, paddle, backpack with wheels, 3 fins, foot leash, repair kit, and dual action hand pump.
- Maximum weight capacity: 286 lb (130 kg).
- Dimensions: 11'6" L x 34.5" W x 6" T (3.5 m L x 88 cm W x 15 cm T).



Sea-Doo One-Person Triangle Tube (48" x 50")

B106670000

- Designed for one person.
- Sit-in design.
- 24-gauge robust PVC bladder with 420-denier partial heavy-duty nylon cover.
- Double webbing foam handles with knuckle guards to avoid chafing.
- Self-bailing drain vents.
- Reinforced tow system.
- Quick-connect tow hook.
- Padded valve cover.
- Puncture repair kit.
- Boston valve for bladder and normal air valve in floor.
- Diameter: 48" x 50" when inflated.



Sea-Doo Two-Person Two-Way Sit-in Tube (68" x 67")

B107090000

- Designed for two people.
- Multiple sit-in riding positions.
- Can be pulled from the front or the rear.
- Construction boasts a heavy-gauge PVC bladder and rugged partial nylon cover with self-bailing drain vent.
- Includes soft foam area for sitting and foam knuckle-protection pads to avoid chafing.
- 4 self-bailing drain vents.
- Reinforced tow system.
- Quick-connect tow hook.
- Padded valve cover.
- Puncture repair kit.
- 2 Boston valves.
- Dimensions: 68" x 67" when inflated.



Sea-Doo Three-Person Two-Way Sit-in Tube (70" x 87")

B107100000

- Designed for up to three people.
- Multiple sit-in riding positions.
- Can be pulled from the front or the rear.
- Construction boasts a heavy-gauge PVC bladder and rugged partial nylon cover with 4 self-bailing drain vents.
- Includes soft foam area for sitting and foam knuckle-protection pads to avoid chafing.
- Reinforced tow system.
- Quick-connect tow hook.
- Padded valve cover.
- Puncture repair kit.
- 2 Boston valves.
- Dimensions: 70" x 87" when inflated.



Sea-Doo Two-Person Deck Tube (69" x 72")

B107110000

- Designed for up to two persons and to ride lying down.
- 26-gauge robust PVC bladder with 420-denier heavy-duty full nylon cover.
- Double webbing soft foam handles with knuckle guards to prevent chafing.
- Comfortable foam pad.
- 1 self-bailing drain vent.
- Reinforced tow system.
- Quick-connect tow hook.
- Padded valve cover.
- Puncture repair kit.
- Boston valve.
- Dimensions: 69" x 72" when inflated.



Sea-Doo Three-Person Sit-on-Top Tube (79" x 88")

B107120000

- Designed for up to three persons sitting with their back against the backrest.
- Construction boasts a heavy-gauge PVC bladder and rugged full nylon cover with self-bailing drain vent.
- Includes soft foam area for sitting and foam knuckle-protection pads to avoid chafing.
- 4-point reinforced tow system.
- Quick-connect tow hook.
- Padded valve cover.
- Puncture repair kit.
- 2 Boston valves.
- Dimensions: 79" x 88" when inflated.



Replacement Ankle Leash

B107340090

- Replacement Ankle Leash for Sea-Doo Inflatable Paddle Boards.
- Fits Sea-Doo Paddle Boards (B106660000, B104570000).

PLAY & LICENSING PRODUCTS



NEW Topo Quick-Dry Towel by Slowtide[†]
B107440077

- Made from 100% recycled materials
- Highly absorbent, fast drying, sand free
- Compact and ultra-lightweight
- Double-sided print
- Hanging loop
- Sustainable design



NEW Abstract Quick-Dry Towel by Slowtide[†]
B107450041

- Made from 100% recycled materials
- Highly absorbent, fast drying, sand free
- Compact and ultra-lightweight
- Double-sided print
- Hanging loop
- Sustainable design



NEW Sea-Doo Medusa Beach Towel by Slowtide[†]
B107460089

- Super soft and absorbent 100% cotton
- Premium material that helps prevent fading.
- One-sided print
- Lightweight
- Hanging loop



NEW Sea-Doo Ripples Beach Blanket by Slowtide[†]
B107470080

- 100% cotton Turkish weave blanket
- Oversized
- Ultra-lightweight
- Woven design
- Fringe at hems



SLOWTIDE



Short Sleeve Design for Easy Changing

Double Layer Hood

Draw Cords & Snaps for Comfortable Fit

Kangaroo Pocket & Internal Access Slots

SEADOO



NEW Sea-Doo Depths Quick-Dry Changing Poncho by Slowtide†

B107427274 S/M

B107427374 L/XL

- Made from 100% recycled materials
- Highly absorbent, fast drying and sand free
- Makes changing in and out of your wetsuit or swimwear easy, comfortable and warm
- Double-sided print
- Kangaroo pocket
- Hidden internal access opening
- Double-layer hood
- Snap front placket with drawcords
- Easy change short sleeve design



NEW Sea-Doo Ripples Xtra Warm Changing Poncho by Slowtide†

B107437289 S/M

B107437389 L/XL

- Ultra soft and absorbent
- Makes changing in and out of your wetsuit or swimwear easy, comfortable and warm
- Woven design
- Kangaroo pocket
- Hidden internal access opening
- Double-layer hood
- Snap front placket with drawcords
- Easy change short sleeve design



Replacement Fin

B107350090

- Replacement fin for Sea-Doo Inflatable Paddle Boards
- Fits Sea-Doo Paddle Boards (B106660000, B104570000)



Replacement Paddle

B107360010 • Yellow

- Replacement paddle for Stand up Paddle Board (B104570000)



Replacement Paddle

B107370080 • Blue

- Replacement paddle for Sea-Doo Inflatable Stand up Paddle Board 11'6" (B106660000)



Replacement Manual Pump

B107380090

- Replacement manual pump to inflate Sea-Doo Paddle Boards (B106660000, B104570000)



Replacement Carrying Backpack

B107390009

- Replacement backpack with wheels to carry Sea-Doo Inflatable Paddle Boards (B106660000, B104570000)



Replacement Valve and Wrench

B107400009

- Replacement valve and wrench for Sea-Doo Inflatable Paddle Boards (B106660000, B104570000)



Replacement Boston Valve

B107410090

- Fits Sea-Doo towable tubes

Sizing Chart



HOW TO MEASURE

For best results, have someone else take measurements. Measure body in swimsuit or undergarments. Tape must be snug but not tight. If measurements fall between two sizes, order the larger size.

Chest

Measure under your arms, around the fullest part of your chest.

Waist

Measure around your waist at the narrowest place.

Hips

Stand with legs together, measure around the widest part of your hips, ensuring the tape is level.

Arm Length

Let your arms hang down at your sides in a slightly bent position. Measure from the center of the back of your neck, along the length of your arm, to the wrist.

Inseam

Without shoes, from crotch to the floor.

WETSUITS, ATHLETIC-FIT RASHGUARDS AND NEOPRENE SHORTS

Men's

| Sizes | XS | S | M | L | XL | 2XL | 3XL |
|-------------|-----------|-----------|---------|-----------|-----------|-----------|-----------|
| Chest (in) | 34-38 | 36-40 | 38-42 | 40-44 | 42-46 | 44-48 | 46-50 |
| Waist (in) | 28-32 | 30-34 | 32-36 | 34-38 | 36-40 | 38-42 | 40-44 |
| Hips (in) | 34-38 | 36-40 | 38-42 | 40-44 | 42-46 | 44-48 | 46-50 |
| Height | 5'4"-5'6" | 5'5"-5'7" | 5'8"-6' | 5'9"-6'1" | 6'1"-6'3" | 6'2"-6'4" | 6'3"-6'5" |
| Weight (lb) | 110-160 | 120-170 | 130-180 | 150-200 | 170-220 | 190-240 | 210-270 |

Ladies'

| Sizes | XS | S | M | L | XL | 2XL |
|-------------|-----------|-----------|-----------|-----------|-----------|-----------|
| Chest (in) | 32-35 | 34-37 | 36-39 | 38-41 | 40-43 | 42-45 |
| Waist (in) | 24-26 | 26-28 | 28-30 | 30-32 | 32-34 | 34-36 |
| Hips (in) | 34-34 | 36-38 | 38-40 | 40-42 | 42-44 | 44-46 |
| Height | 5'2"-5'4" | 5'3"-5'5" | 5'5"-5'7" | 5'6"-5'8" | 5'7"-5'9" | 5'9"-6'1" |
| Weight (lb) | 90-140 | 100-150 | 110-160 | 130-180 | 150-200 | 170-220 |

RIDING JACKET, RELAXED-FIT RASHGUARDS AND SPORTSWEAR

Men's - Regular 5' 7"- 6' 0"

| Sizes | XS | S | M | L | XL | 2XL | 3XL | 4XL | 5XL |
|------------------|-------|-------|-------|-------|-------|-------|-------|-------|-------|
| Chest (in) | 33-35 | 35-38 | 38-41 | 41-45 | 45-49 | 49-53 | 53-57 | 57-61 | 61-65 |
| Waist (in) | 27-29 | 29-32 | 32-35 | 35-39 | 39-43 | 43-48 | 48-52 | 52-57 | 57-62 |
| Hips (Seat) (in) | 33-35 | 35-38 | 38-41 | 41-45 | 45-49 | 49-53 | 53-57 | 57-61 | 61-65 |
| Arm length (in) | 30 | 31 | 32 | 33 | 34 | 35 | 35 | 36 | 36 |
| Inseam (in) | 31 | 31 ½ | 32 | 32 | 32 | 32 | 32 | 32 | 32 |

Ladies' - Regular 5' 3"- 5' 8"

| Sizes | XS | S | M | L | XL | 2XL | 3XL | 4XL | 5XL |
|------------------|-------|-------|-------|-------|-------|-------|-------|-------|-------|
| Chest (in) | 32-35 | 35-37 | 37-40 | 40-43 | 43-47 | 47-51 | 51-55 | 55-59 | 59-63 |
| Waist (in) | 26-29 | 29-31 | 31-34 | 34-37 | 37-42 | 42-46 | 46-51 | 51-55 | 55-60 |
| Hips (Seat) (in) | 35-38 | 38-40 | 40-43 | 43-46 | 46-50 | 50-54 | 54-58 | 58-62 | 62-66 |
| Arm length (in) | 29 | 30 | 30 | 31 | 31 | 32 | 32 | 33 | 33 |
| Inseam (in) | 30 | 30 | 30 | 30 | 30 | 30 | 30 | 30 | 30 |

What code represents your size?

1 Find your size.

2 The corresponding code is THE CODE you use to complete the part number on your order.

Example: 440227_90

Size: M = Code "06", therefore 4402270690

| Apparel | | Footwear | |
|----------|------|----------|------|
| Size | Code | Size | Code |
| ONE SIZE | 00 | 2XL | 14 |
| 2XS | 01 | 3XL | 16 |
| XS | 02 | 4XL | 18 |
| S | 04 | XS/S | 90 |
| M | 06 | S/M | 72 |
| L | 09 | L/XL | 73 |
| XL | 12 | 2XL/3XL | 74 |
| | | | 5 |
| | | | 6 |
| | | | 7 |
| | | | 8 |
| | | | 9 |
| | | | 10 |
| | | | 11 |
| | | | 12 |
| | | | 13 |

PERSONAL FLOTATION DEVICE

Adult Airflow, Explorer, Freedom, Motion

| Men's Sizes | XS | S | M | L | XL | 2XL | 3XL | 4XL |
|--------------------------|-------|-------|-------|-------|-------|-------|-------|-------|
| Ladies' Sizes conversion | S | M | L | XL | 2XL | 3XL | 4XL | 5XL |
| Chest (in) | 30-33 | 33-37 | 37-41 | 41-45 | 45-49 | 49-53 | 53-57 | 57-61 |

*please refer to the product for size availability.

Adult Navigator

| Sizes | XS | S/M | L/XL | 2XL/3XL | 4XL/6XL |
|------------|-------|-------|-------|---------|---------|
| Chest (in) | 28-32 | 32-40 | 40-52 | 50-60 | 61-66 |

Jr. Freedom

| Sizes | M | L |
|--------|----------|----------|
| Weight | 33-55 lb | 55-88 lb |

Kids' Sandsea

| Sizes | S | M | L |
|--------|---------|----------|----------|
| Weight | 0-30 lb | 30-50 lb | 50-90 lb |

GLOVES (MEASURE PALM WIDTH)

| Sizes | XS | S | M | L | XL | 2XL | 3XL |
|-----------|----|-----|-----|---|-----|-----|-----|
| Palm (in) | 3 | 3 ¼ | 3 ½ | 4 | 4 ½ | 5 | 5 ½ |

FOOTWEAR (MEASURE FOOT LENGTH)

Sea-Doo Riding Boots and Water Shoes

| US Men's Size* | 5 | 6 | 7 | 8 | 9 | 10 | 11 | 12 | 13 |
|---------------------------------------|------|------|------|------|------|------|------|------|------|
| US Women's Size | 6 | 7 | 8 | 9 | 10 | 11 | 12 | 13 | 14 |
| EU Sizes | 36 ½ | 37 ½ | 39 | 40 | 41 ½ | 42 ½ | 44 | 45 ½ | 46 ½ |
| Foot Length from Heel to Toe (Inches) | 9 | 9.2 | 9.6 | 10.0 | 10.4 | 10.6 | 11.0 | 11.2 | 11.6 |
| Foot Length from Heel to Toe (cm) | 23.0 | 23.5 | 24.5 | 25.5 | 26.5 | 27.0 | 28.0 | 28.5 | 29.5 |

*Use US codes to complete the part number on your order.

Sea-Doo Neoprene Boots and Neoprene Shoes

| US Men's Size* | 5 | 6 | 7 | 8 | 9 | 10 | 11 | 12 | 13 |
|---------------------------------------|------|-------|------|-------|------|-------|------|-------|------|
| US Women's Size | 6 | 7 | 8 | 9 | 10 | 11 | 12 | 13 | 14 |
| EU Sizes | 36 | 37-38 | 39 | 40-41 | 42 | 43-44 | 45 | 46-47 | 48 |
| Foot Length from Heel to Toe (Inches) | 8.8 | 9.2 | 9.6 | 10.0 | 10.4 | 10.8 | 11.2 | 11.6 | 12 |
| Foot Length from Heel to Toe (cm) | 22.5 | 23.5 | 24.5 | 25.5 | 26.5 | 27.5 | 28.5 | 29.5 | 30.5 |

*Use US codes to complete the part number on your order.

EXPLORE AN ENTIRE WORLD OF ADVENTURE WITH ALL OF OUR BRP PRODUCTS. BRP.COM



ski-doo LYNX SEA-DOO can-am ROTAX ALUMACRAFT Manitou QUINTREX





SEA-DOO.COM

